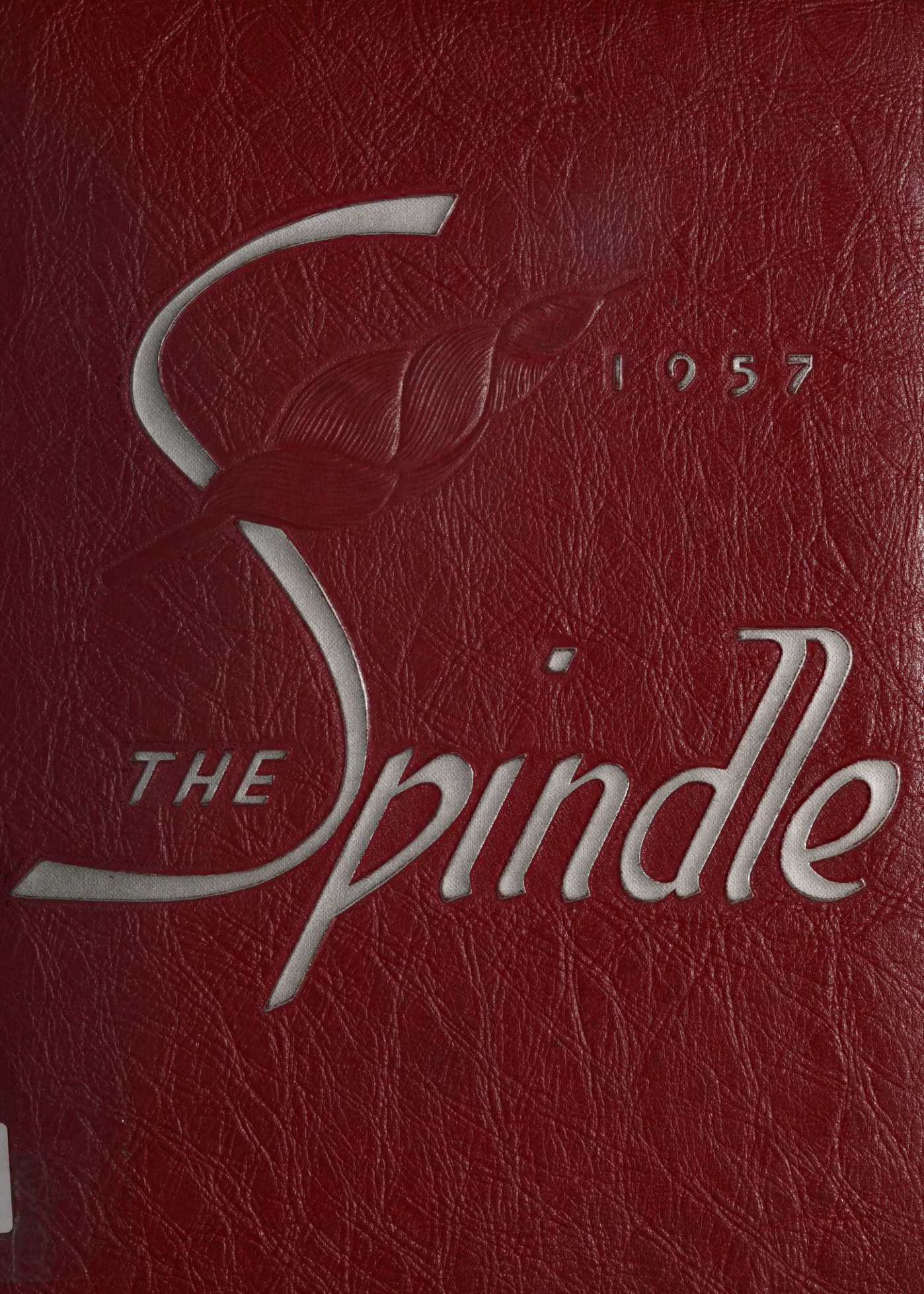
1957
THE Spindle

Gift of Renee Ahern
Class of 1962

The Spindle

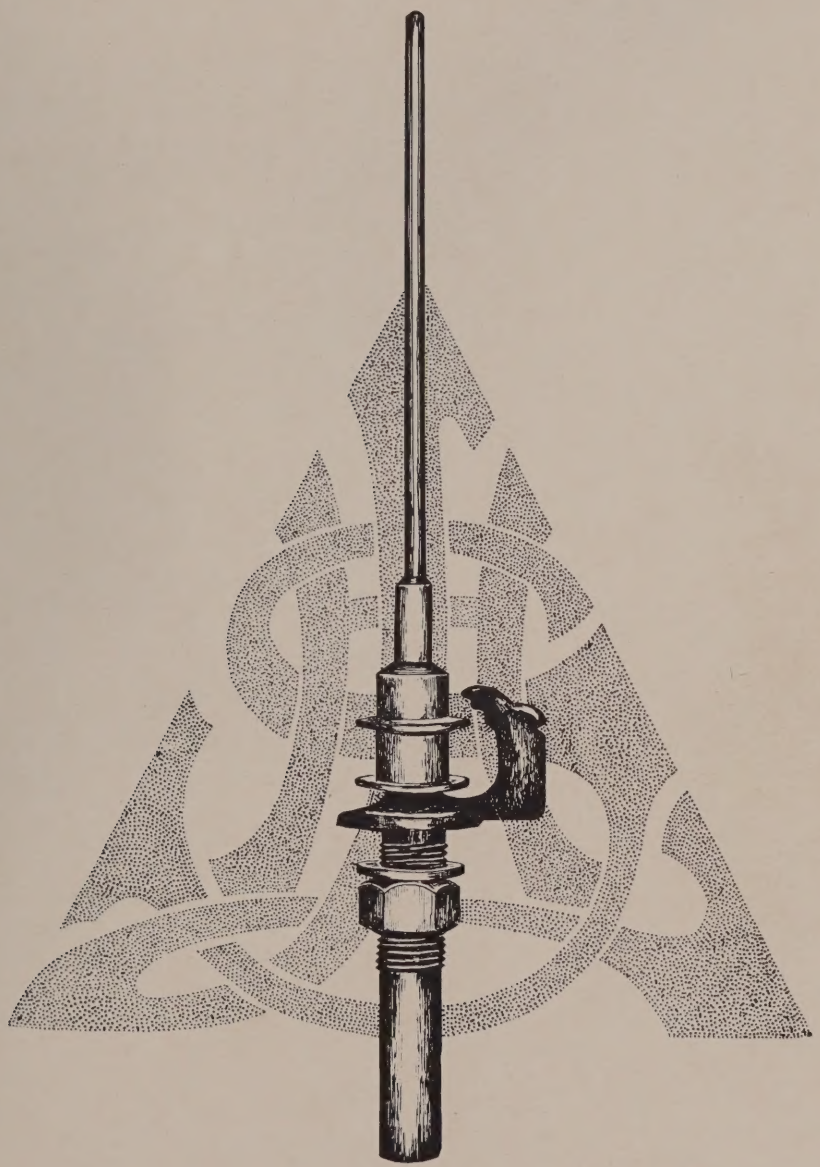

LOWELL HIGH SCHOOL

LOWELL, MASSACHUSETTS

1957

The 1957 Spindle Staff

EDWARD O'HEIR — *Editor-in-Chief*

ASSOCIATE EDITORS

ELIZABETH LATOUR	*Photo*
VIRGINIA INGLIS	*Photo*
MARIANNA MALONEY	*Photo*
HILDA KOEHLER	*Photo*
MADELINE MCLAUGHLIN	*Photo*
NIKI KAKRIS	*Secretarial*
PAULINE PEARSALL	*Secretarial*
JANE JANECZKO	*Secretarial*

BUSINESS BOARD

CHARLES MITSAKOS — EDWARD FARMAN
BARRY COUGHLIN

EDITORIAL BOARD

ROBERT KELLY	PAUL STAMAS
SUSANNE E. MALONEY	ARNOLD LOVERING
JOANNE O'BRIEN	WILLIAM HEENAN
JUSTINE OHLSEN	STUART BRAND
MILDRED HARRIS	ROBERT HIRE
BRIAN MCKINLEY	

ASSISTANTS

FRANCES SZCZYPINSKI	MAUREEN BOTTI
CAROL BARNES	ESTHER PANUS
ELLEN CONANT	NORMAN GIROUARD
EVELYN COUGHLIN	NANCY FLANDERS
BRENDA DWYER	DOROTHY EVANS
JOAN KENYON	BRENDA SHEEHAN
JUDITH WALDEN	HILARIA HARTLEY
JEAN LISTON	CAROL CARNEY
PAUL MONTMINY	MARCIA CRYAN
MARYANNE MORRIS	PHYLLIS SANTOS
BETTY ATHANASOULAS	HELENA SZAFRAN
NANCY DEAN	JOYCE MERRIFIELD

RAYMOND A. SULLIVAN
Headmaster

To the Graduates

Since the members of the class of 1957 have chosen sportsmanship as the theme of this edition of THE SPINDLE, it is clear that they plan to model their lives on those principles which have always resulted in the highest type of success. We hope that the members of the class possess the high quality of an intrepid heart, and have learned here that each player who gamely participates in living must study the rules of life, must apply them fearlessly, and must accept the results gallantly. Into the weaving of your careers may you take from our school the skill, courage and firmness to create admirable records.

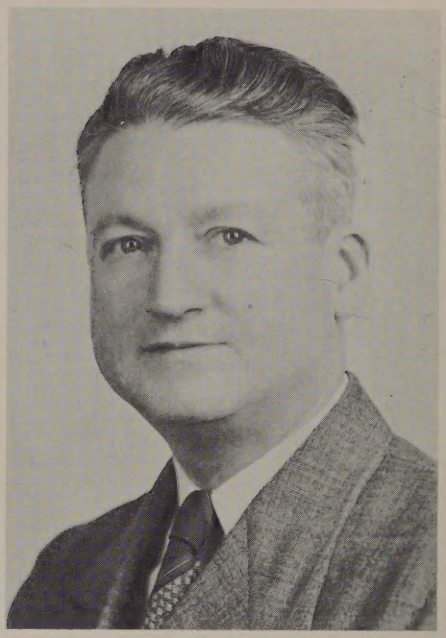

VINCENT M. McCARTIN
Superintendent of Schools

SAMUEL POLLARD
Mayor of Lowell

PATRICK J. HETHERMAN
Assistant Superintendent

School Committeemen

Thomas L. Crowley

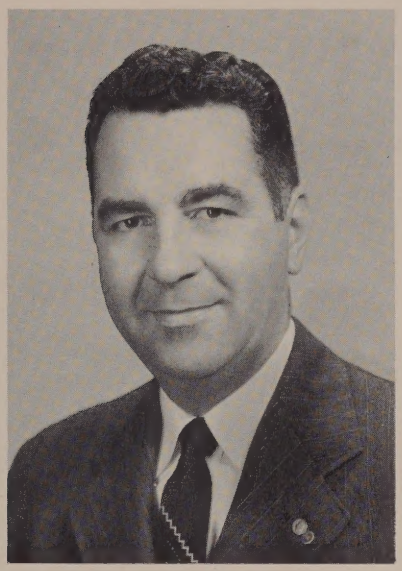

William R. Droll

Clement G. McDonough

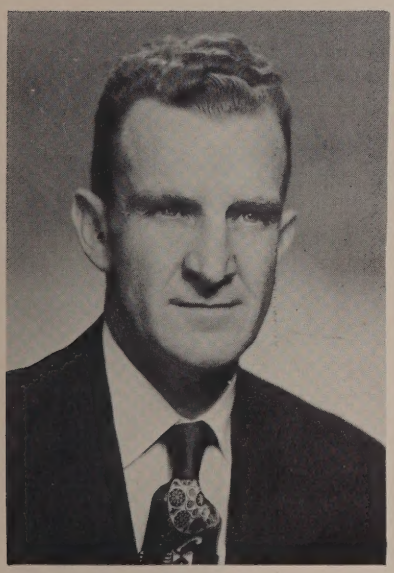

William G. Patenaude

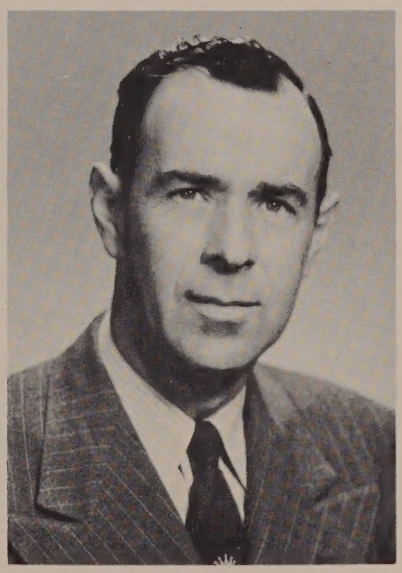

Victor A. Picard

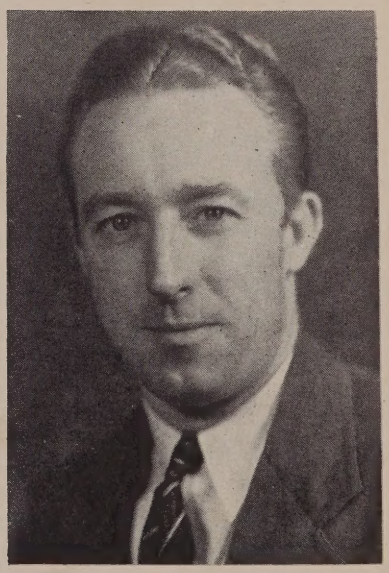

Paul A. Sullivan

Assistants

JOSEPH G. PYNE
Master

WILLIAM J. BROWN
Sub-Master

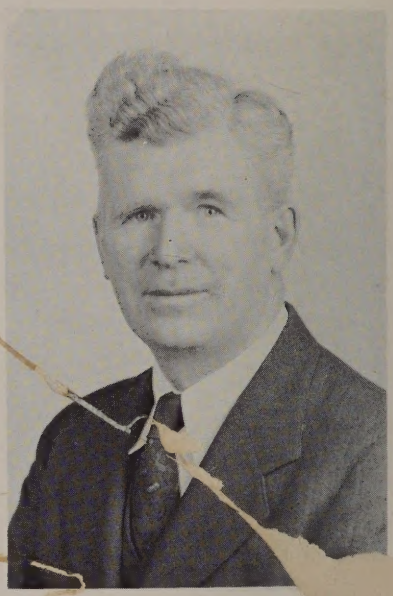

JAMES F. CONWAY
Sub-Master—Science

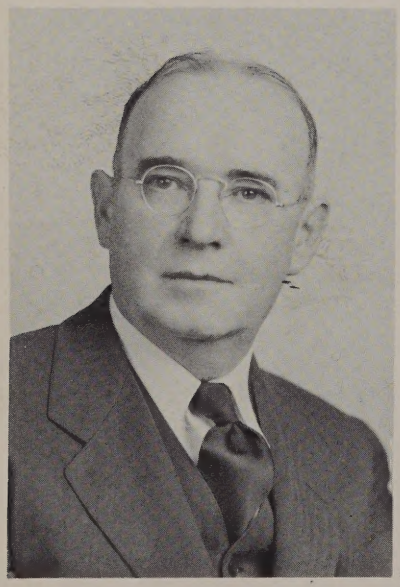

WILLIAM A. DONOVAN
Sub-Master—Employment Bureau

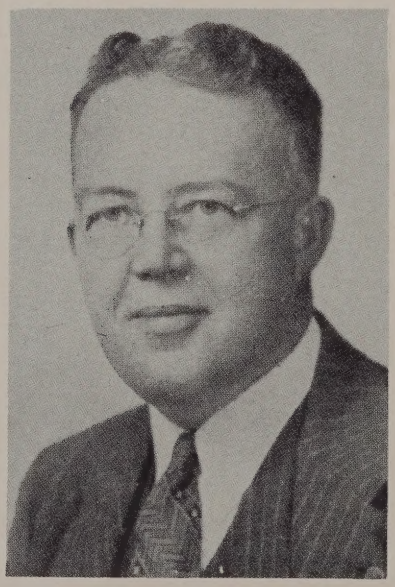

J. EMILE LEMIRE
Sub-Master—Mathematics

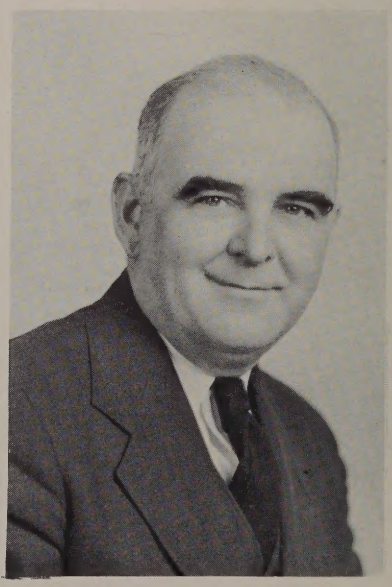

FRANCIS P. MCHUGH
Sub-Master—History

Department Heads

Blanche V. Boyle
Home Economics

Charles D. Foley
Latin

Beatrice T. Hoar
Guidance

Mary V. Lyons
Personnel

Helen M. Mulcahy
Dean of Girls

Mary V. O'Neil
Spanish

Department Heads

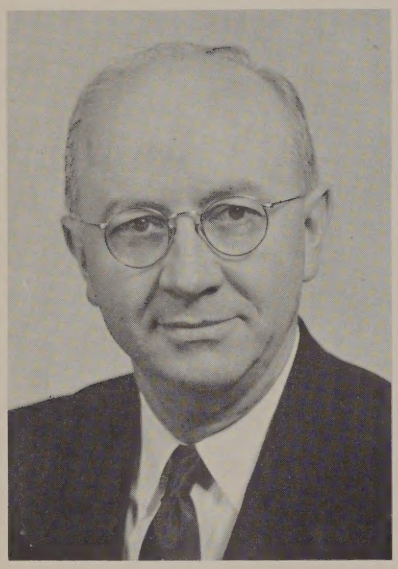

FRANCIS D. REARDON
English

ANNA M. RYAN
Director of Publications

HILDEGARDE I. ST. ONGE
French

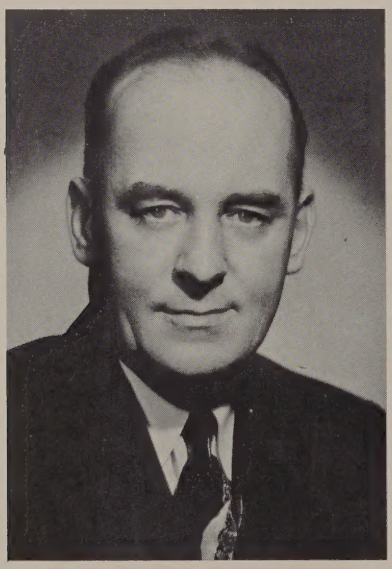

EDWARD J. SULLIVAN
Commerce

PAUL F. SULLIVAN
Director of Athletics

Faculty

1956 - 1957

Albertini, Paul F.	*Biology*
Apostolakos, Nicholas	*Driver Education*
Baldwin, Edith M.	*Typewriting and Consumer Goods*
Barrett, Grace L.	*Stenography and Human Relations*
Bixby, Gladys	*Office Practice, Typewriting, Consumer Goods, Economic Geography*
Bradley, Mary V.	*Textiles and Clothing*
Brown, Mary A.	*Typewriting and English*
Carey, E. Doris	*French and World History*
Casey, Mary H.	*Public Speaking and Dramatics*
Casey, Thomas G.	*Chemistry, Astronomy, Geology, College Physics*
Choate, Helen E. M.	*Geometry and College Math.*
Cluin, Alice L.	*Latin and Algebra*
Desmarais, Berthe-Marie	*French, History*
Donahoe, Eleanor M.	*History and Human Relations*
Donovan, Eugene J.	*Algebra and Geometry*
Drescher, Fred J.	*English*
Dupuis, Almanzor L.	*French*
Dwyer, Dennis J.	*English*
Flannery, Mrs. Mary A.	*Typewriting*
Flynn, Mrs. Agnes	*Accounting*
Gallagher, Anne M.	*English and Typewriting*
Gallagher, Mary Katherine	*English*
Glasheen, Walter M.	*History and Economics*
Grady, Thomas J.	*Driver Education*
Grondalski, Walter J.	*Biology*
Hannafin, Loretta A.	*Accounting*

Harrigan, Mary E.	*Latin and History*
Harris, J. Emmett	*Accounting*
Hayes, Teresa M.	*Family Health Care*
Hetherman, Margaret A.	*English and Latin*
Hoar, Beatrice T.	*Guidance Director*
Hogan, E. Irene	*Librarian*
Hornby, Mary E.	*History and Social Studies*
Inglis, George B.	*English*
Irish, Elizabeth	*Algebra and Geometry*
Kennedy, M. Gladys	*Accounting, Merchandising*
Kilroy, Rita A.	*World and Ancient History*
Leary, John P.	*Latin*
Liston, James P.	*Business Arithmetic*
Luz, Arthur	*Manual Training*
Lyons, Mary V.	*Stenography and Secretarial Training*
Maguire, Catherine L.	*English*
Mahoney, Philip L.	*Physics*
Mangan, Albert J.	*Physical Education*
McCarthy, Elizabeth G.	*Stenography and Main Office*
McCarthy, Ethel R.	*Stenography*
McLaughlin, Paul V.	*Science, Hygiene, Civics*
Michalopoulos, Theodore S.	*Spanish and Greek*
Moors, Hannah Estelle	*History and English*
Munson, Ruth B.	*Art and History*
Murphy, Thomas F.	*Latin*
Murray, James F.	*Military Science*
O'Meara, Mary C.	*Biology*
O'Neil, Arthur	*Algebra, Geometry*
O'Neil, Rose M.	*Driver Education*
O'Neil, Mrs. Mary F.	*English and Main Office*
Polak, Joseph F.	*Physics, General Science*
Pyne, Thomas F.	*Latin, Practical Math.*
Quigley, Claire A.	*Co-operative Retailing*

QUINN, KATHERINE F. ..... *English*

REGAN, JOSEPH M. ..... *Algebra and Geometry*

RILEY, MARY I. ..... *Physiology, Hygiene, History*

RYAN, ANNA M. ..... *English*

SHANAHAN, DONALD G. ..... *History and Social Science*

SHANLEY, JOAN C. ..... *Typewriting*

SHANLEY, THERESA F. ..... *Economics, Geography and Merchandising*

SHEA, HELEN R. ..... *English*

SHEA, WALTER C. ..... *Power Plants*

STEVENS, HAZEL ..... *English*

STOKLOSA, STANLEY J. ..... *Accounting and Business Law*

SULLIVAN, MARY ..... *History and Human Relations*

SULLIVAN, RITA M. ..... *English*

TRULL, LORING WYMAN ..... *History and Latin*

VARNUM, THOMAS ..... *English*

WARD, JESSICA M. ..... *History*

WHITE, MARGARET, ... *Spanish*

KING, MARY E. ..... *Clerk*

EYRES, MRS. MARY E. ..... *Clerk*

O'LOUGHLIN, MAE ..... *Clerk*

GERVAIS, ALICE ..... *Nurse*

SUBSTITUTES:

ANDRUSAITIS, LEONARD E. ..... *Algebra*

BEAULIEU, JOHN J. ..... *Military Science*

BURNS, MRS. BERNARD J. ..... *Physical Education*

CARRAGHER, MRS. AGNES ..... *Remedial Reading*

DRESCHER, MRS. RUTH ..... *Music*

ILG, VICTOR ..... *Manual Training*

MCGARAHAN, ELIZABETH L. ..... *Library*

MCMAHON, MRS. MABEL ..... *English*

WOOD, EUGENE N. ..... *Chemistry, Algebra*

Senior Class Officers

Front: Secretary Barbara Kelly. *Second Row*: First Vice-President Roy Lenardson, President Norman Loranger, Second Vice-President Robert Burns. *Rear*: Treasurer William Caveney.

"Carpe Voluntatem"

"*Choose Loyalty*"

DOROTHY C. AHEARN
"Dottie"
20 Clifford St. Entered from St. Margaret's. Activities: Spanish Club, National Honor Society, Lunchroom. Hobbies: Swimming, skating, dancing, collecting records. Future: Telephone Operator.

PETER ANAGNOSTOPOULOS
"Murphy"
746 Broadway. Entered from Bartlett. Activities: Chorus, band. Hobbies: Dancing, ice skating. Future: United States Marine Corp.

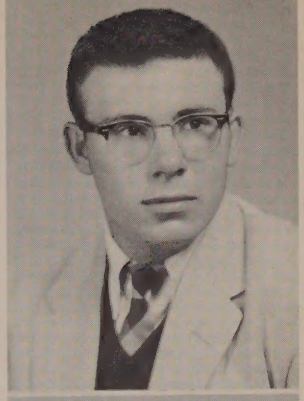

FRANCES ALBRECHT
"Fran"
468 Chelmsford St. Entered from Morey. Activities: Retailing Club. Hobbies: Roller skating, dancing. Future: Teen-age Buyer.

CHARLES ANASTOS
"Charlie"
25 Ware St. Entered from Morey. Hobbies: Reading, dancing. Future: College.

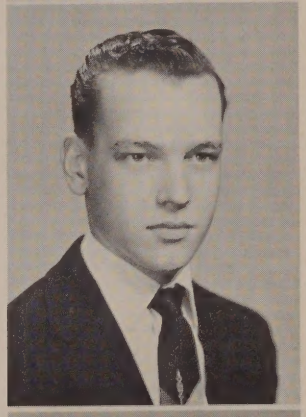

FLORENCE M. ALMEIDA
"Sapphire"
42 Seneca St. Entered from Butler. Activities: Baton twirler. Hobbies: dancing, ice skating, swimming. Future: Hairdresser.

ROBERT J. ANDERSON
"Andy"
358 Market St. Entered from Bartlett. Hobbies: Baseball, football. Future: Service.

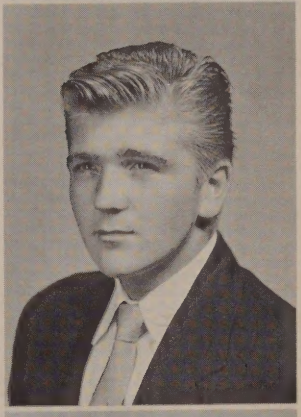

JANE ALMEIDA
"Little Jane"
42 Seneca St. Entered from Butler. Activities: Baton Twirler. Hobbies: Skating, horseback riding. Future: Secretary.

DOLORES C. ANDRADE
"De"
74 Elm St. Entered from Butler. Hobbies: Dancing, reading, stock-car racing, movies, picture-taking. Future: Office Worker.

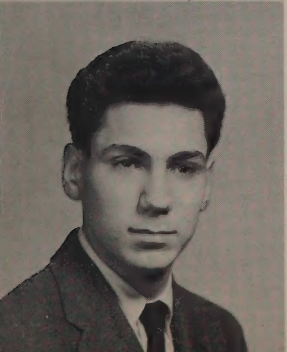

GEORGE ANAGNOSTOPOULOS
"Mickey"
746 Broadway. Entered from Bartlett. Hobbies: Art, model building, electronics, mechanics, swimming, football. Future: Automation.

JOHN ANDREWS
"Jackie"
40 Chippewa St. Entered from Butler. Hobbies: football, baseball, hockey, swimming, boating. Future: Service.

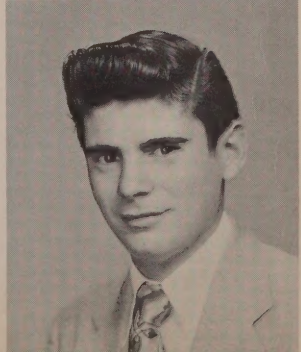

TANYA CARYL ANNIS
"Tani"
253 Gibson St. Entered from Morey. Hobbies: Music, dramatics, reading. Activities: Science, French, European Culture Clubs, V-P Greenhalge Debating Society, Hm. Rm. Rep., Nat. Hon. Soc.

BETTY ATHANASOULAS
"Bet"
34 West Bowers St. Entered from Bartlett. Activities: Pres. of Eur. Cult. Club, Sec. of Nat. Hon. Soc., Les Pompoms Rouges, Review, Science Club, Special chorus. Hobbies: Music, dancing, skating. Future: College.

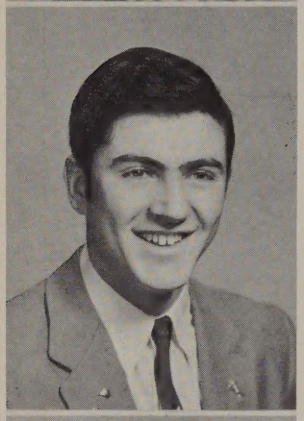

GEORGE ANTHOS
57 Fourth St. Enterel from Varnum. Hobbies: Photography, electronics. Future: Engineer.

MARY BALLOS
"Maynard"
31 Nineteenth St. Entered from Varnum. Activities: Band, chorus, orchestra. Hobbies: Eating, sports, music, sleeping. Future: Lowell Teachers College.

JUDITH M. ARPIN
"Judy"
31 Houghton St. Entered from Morey. Hobbies: Dancing, swimming. Future: Nurses training, Lowell General Hospital.

ELEANOR BANAKOS
"Choo-choo"
51 Ellis Ave. Entered from Pawtucket. Hobbies: Swimming, dancing, ice skating. Future: Business College—Secretary.

JACK ARTENSTEIN
82 Highland Ave. Entered from Morey. Activities: Debating Society, Science Club. Hobbies: Hockey, baseball, basketball, Boston Bruins. Future: College.

PAUL BARANOWSKI
105 18th St. Entered from Varnum. Hobbies: Hunting, fishing, baseball. Future: Service.

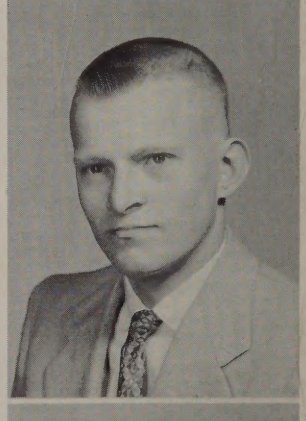

HELEN JEAN ASQUITH
"Jean"
94 Clark Rd. Enterd from Solvay High in Syracuse, New York. Activities: Les Pompoms Rouges, chorus. Hobbies: Music, driving. Future: Elementary school teacher.

CAROL BARNES
125 Grove St. Entered from Morey. Activities: Hm. Rm. Rep. for Spindle. Hobbies: Reading, music, art. Future: State Teachers.

LOIS A. M. BARNES
"Kitty"
9 Corner St. Entered from Morey. Activities: Spanish Club, European Culture Club, Floormasters Secretary. Hobbies: Tennis, swimming, music. Future: Secretary.

RICHARD R. BEAUREGARD
"Tex"
542 Fletcher St. Entered from St. Joseph's. Activities: Science Club, Boy Officer, French Club. Hobbies: Football, golf, archery, dancing, skating. Future: Lowell Technological Institute for Engineering.

RICHARD S. BARRETT
"Dick"
9 Sixth St. Entered from Pawtucket. Activities: Boy officer. Hobbies: All sports, food, model railroading. Future: St. Anselm's College.

OSCAR HAMES BECHT
"Ozzie"
75 Plain St. Entered from Keith. Hobbies: Hot rods, dancing, dates. Future: U. S. Navy.

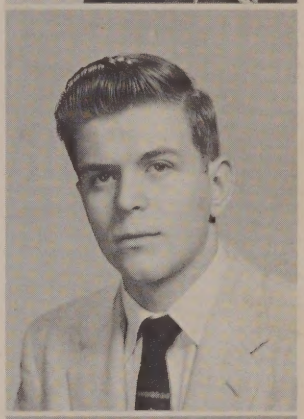

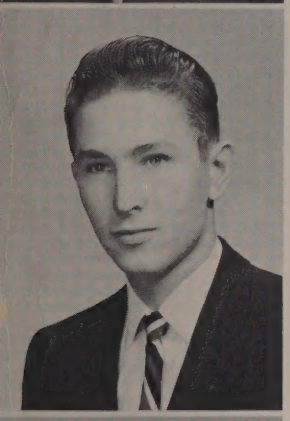

WILLIAM J. BARRY
"Bill"
137 Pine St. Entered from Severn School, Severna Pk., Md. Hobbies: Working on cars, basketball, swimming. Future: Annapolis.

EVELYN BEIGEL
"Evie" or "Ev"
61 Bellevue St. Entered from Brighton. Activities: French Club, European Culture Club, Spanish Club, A Cappella Choir. Hobbies: Swimming, dancing, ice skating. Future: College, Stewardess.

MARY M. BARTON
"Mickey"
27 Alder St. Entered from Immaculate Conception. Activities: Special chorus, A Cappella Choir, Girl Officer. Hobbies: Swimming, water skiing, ice skating, badminton, painting. Future: Dietician.

CLAIRE A. BELAND
187 Varnum Ave. Entered from Presentation of Mary Academy. Hobbies: Tennis, ice-skating, collecting articles and pictures on medicine. Future: Nurse.

ADELE BEAUREGARD
"Dede"
24 Sayles St. Entered from Varnum. Hobbies: Collecting pictures, post cards, movie stars pictures, and Pat Boone records. Future: Stylist.

DORIS ANN BELANGER
"Bunny"
199 High St. Entered from Immaculate Conception. Activities: Secretary of Retailing Club, Captain of Cheer-leaders, Special chorus, school play, school show. Hobbies: Singing, dancing, swimming, skating. Future: Buyer and New England Conservatory of Music.

PATRICIA BENOIT
"Pat"
60 Blossom St. Entered from Sacred Heart. Activities: Retailing Club. Hobbies: Skiing, skating, swimming, records, reading, tobogganing, Future: Simmons College.

DOROTHY ANN BETTENCOURT
"Dottie" (Buttons)
40 Mead St. Entered from St. Peter's. Activities: Girl Officer. Hobbies: Ice skating, dancing, swimming. Future: Nursing.

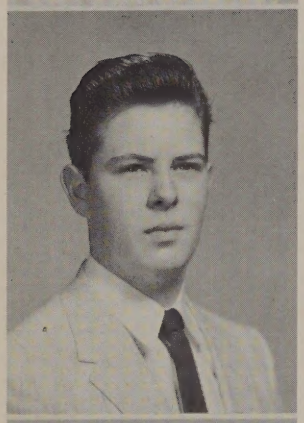

ROBERT BENOIT
"Bob"
38 Blossom St. Entered from Butler. Hobbies: Hunting, fishing, bowling, swimming, and eating. Future: U.S. Coast Guard.

MARIE J. BILODEAU
146 Ludlam St. Entered from Varnum. Activities: Special chorus, Retailing Club. Hobbies: Dancing, playing piano, skating, singing. Future: Bookkeeping.

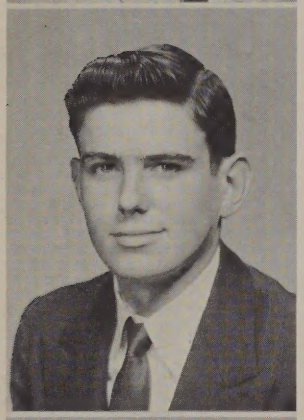

DWAIN W. BERNAT
"Tex"
536 Beacon St. Entered from St. Michael's. Hobbies: Guns, swimming, skating, hunting, fishing, baseball, football. Future: Army, Police Force or State Police.

WILHELMINE BIRCHENOUGH
"Willie"
297 Hildreth St. Entered from St. Michael's. Hobbies: Swimming, tennis, ice skating, music. Future: Nurse.

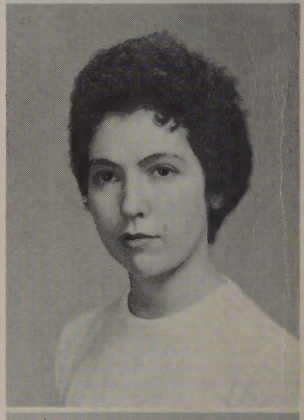

VIRGINIA BERYS
"Gini"
178 First St. Entered from Varnum. Activities: Switchboard operator. Hobbies: Music, dancing, bowling, swimming. Future: College.

VICTOR R. BISSON
"Vic"
99 Lilley Ave. Entered from St. Joseph's. Hobbies: Baseball, tennis, hot rods. Future: Service.

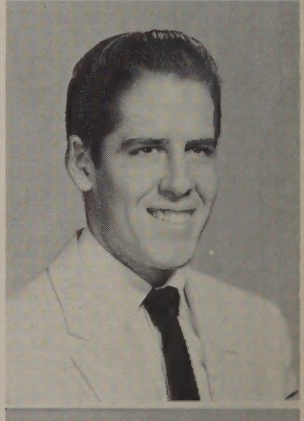

CLARA BETTENCOURT
"Spic"
542 Chelmsford St. Entered from Morey. Hobbies: Ice skating, dancing, swimming. Future: Secretary.

EDWIN C. BLEASE
"Eddie"
256 Gibson St. Entered from Morey. Hobbies: Hot rods, auto racing, roller skating, ice skating. Future: U. S. Air Force.

RICHARD BONIN
"Dick"
33 East Alder St. Entered from Morey. Activities: Boy Officer. Hobbies: Sports. Future: Mass. Maritime Academy.

HUBERT BOYLE
"Hubie"
82 Staples St. Entered from Morey. Hobbies: Football, parties, hunting. Future: Telephone Company.

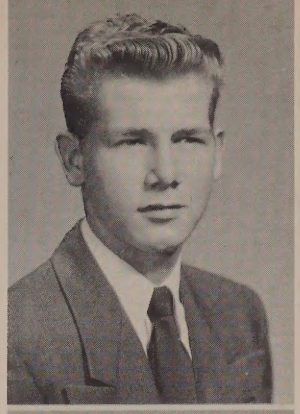

MAUREEN THERESA BOTTI
"Mo"
39 D St. Entered from Morey. Activities: Personnel, European Culture, Special Chorus. Hobbies: Swimming, dancing, bowling, ice skating. Future: Lowell Commercial College—Secretary.

JOYCE BRACKETT
"Joycie"
55 Victoria St. Entered from Morey. Activities: Special chorus, A Cappella choir, Commercial Office, Secretary. Hobbies: Bowling, swimming, singing, classical records, talking. Future: Secretary.

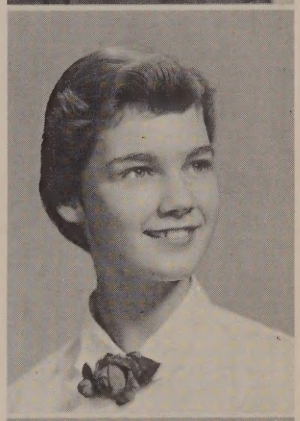

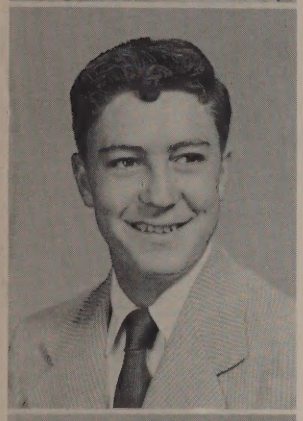

VICTOR G. BOUCHER
"Vic"
Bridge St., Pelham, N.H. Entered from Sherburn School, Pelham. Hobbies: Hunting, skating, skiing, mountain climbing. Future: Forestry.

ANN BRACZYK
"Spike"
66 Tenth St. Entered from St. Michael's. Activities: Girl Officer, switchboard, European Culture Club. Hobbies: Swimming, dancing, record collection. Future: Business School, Secretary.

GEORGE LEO BOURBEAU
"Bo Bo"
13 Farmland Road. Entered from St. Louis de France. Activities: St. Louis choir, Boy Officers. Hobbies: Hunting, fishing, dancing, archery, camping, singing, reading, Biology. Future: Army.

SHEILA ANN BRADLEY
"Silver"
789 Chelmsford St. Entered from Morey. Activities: Girl Officer. Hobbies: Ice skating, Friskie, dancing, swimming. Future: Secretary.

WILLIAM E. BOWLES
"Bill"
Frost Rd., Tyngsboro. Entered from Winslow. Activities: Boy Officer. Hobbies: Football, baseball. Future: Navy.

STUART BRAND
"Stu"
54 Rhodora St. Entered from Morey. Activities: Boy Officer, "Review," Science Club, French Club, Greenhalge Debating Society. Hobbies: Golf, baseball, basketball, tennis, swimming, hockey, football. Future: College.

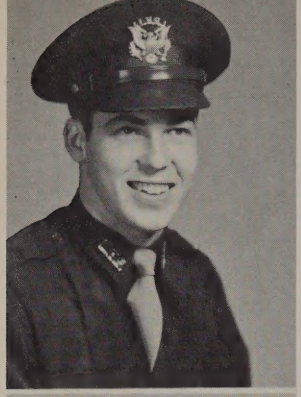

RICHARD BRETON
"Dick"
27 Beaulieu St. Entered from St. Michael's. Activities: High School Regiment, Track Officer. Hobbies: Hunting, fishing, judo, dancing, weight lifting. Future: Navy.

EDNA M. BURKE
"Eddie"
19 Belmont St. Entered from Notre Dame. Activities: Girl Officer. Hobbies: Swimming, dancing, horseback riding, skating. Future: College M.T.

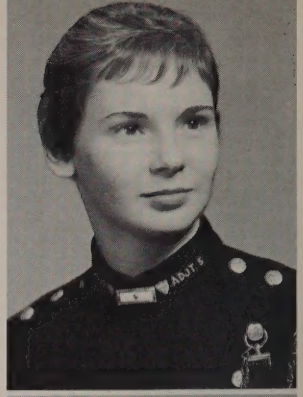

JOSEPH BRICK
"Joe"
Kendall Rd., Tyngsboro. Entered from Winslow. Hobbies: Hunting, ice skating. Future: Conservation Officer.

ROBERT BURNS
"Ziggy"
39 Whitehead Ave. Entered from Moody. Activities: Football, school show. Hobbies: Swimming, baseball, hockey, horse shoes. Future: College.

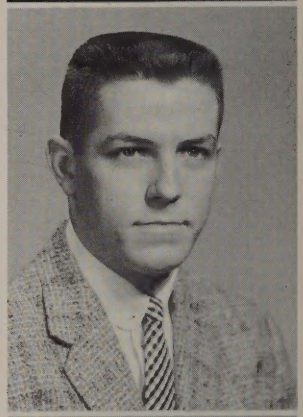

ELIZABETH ANN BROOKS
"Brooksie"
33 By St. Entered from Varnum. Activities: Retailing Club. Hobbies: Dancing, reading, baby sitting. Future: Children's Buyer.

RAYMOND J. CAISSE, JR.
"Jimmy"
30 Delard St. Entered from St. Michael's. Activities: Track team, High School Regiment officer. Hobbies: Sports, swimming, hunting, weight lifting, Jui Juditiser. Future: American International College.

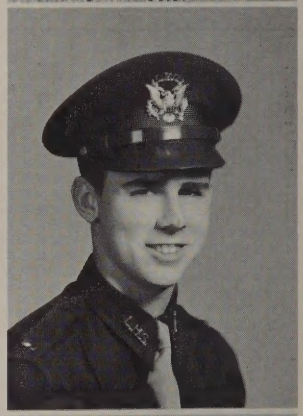

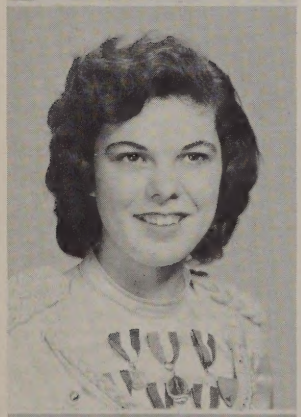

JANICE BROOKS
"Jan"
24 Cosgrove St. Entered from Butler. Activities: Baton Twirler. Hobbies: Twirling, dancing, skating, swimming. Future: Secretary.

JAMES THOMAS CALLERY
"Jim"
366 Chelmsford St. Entered from Morey. Hobbies: Roller skating, ice skating, dancing. Future: Service.

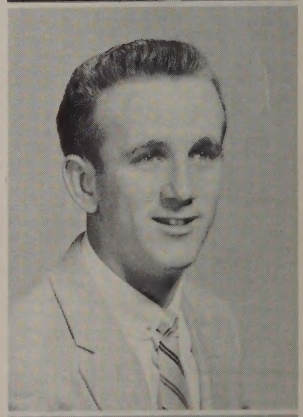

CAROL M. BROWN
Pleasant St., Dunstable. Enterel from Union School in Dunstable. Activities: Retailing Club. Hobbies: Dancing, swimming, roller skating, cooking. Future: Fashion Buyer.

SHEILA F. CALLERY
149 Parker St. Entered from Immaculate Conception. Activities: Girl Officer, Red Cross Representative. Hobbies: Dancing, swimming, ice skating. Future: Nurse.

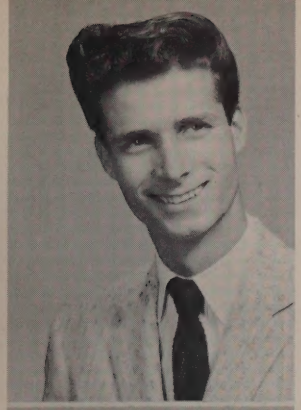

DONALD G. CAMBRAY
"Don"
126 Grand St. Entered from St. Joseph. Hobbies: Dancing, ice skating, movies, popular music, swimming. Future: Laboratory Technician.

JAMES H. CAWLEY
"Jim"
44 Osgood St. Entered from Morey. Activities: Science Club. Hobbies: Baseball, bowling, basketball. Future: Electrical engineering.

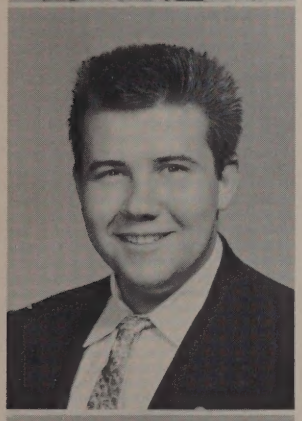

RALPH B. CARKIN
"Ben" or "Waldo"
Lawndale Rd., Tyngsboro. Entered from Winslow School. Hobbies: Cars, guns, hunting, fishing, swimming. Future: College.

ELIZABETH A. CHAPMAN
"Betty"
404 Princeton Blvd. Entered from Morey. Activities: Girl Officer. Hobbies: Basketball, skating, swimming, dancing. Future: I.B.M.

FRANCES M. CARR
"Frannie"
66 Porter Terrace. Entered from Moody. Activities: Spanish Club. Hobbies: Swimming, ice skating, tennis. Future: State Teachers College.

ROBERT CHARETTE
"Bob"
25 Fox St. Entered from St. Michael's. Hobbies: Records, hunting, fishing. Future: Service.

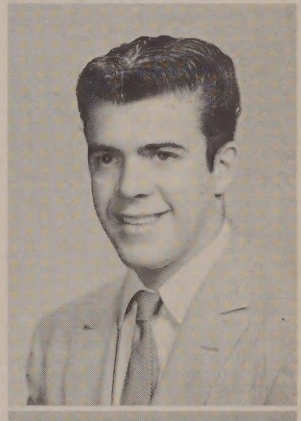

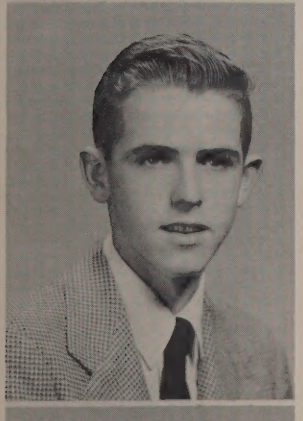

RAYMOND CAUNTER
"Ray"
94 Sayles St. Entered from Morey. Hobbies: Swimming, riding, hunting, roller-skating. Future: United States Navy.

RICHARD OLSEN CHASE
"Dick"
68 Sheldon St. Entered from Morey. Activities: Boy's Regiment, Science Club, "Review," Les Pompons Rouges, "Spindle." Hobbies: Cartooning, sports, reading, collecting records. Future: Massachusetts Sch. of Art.

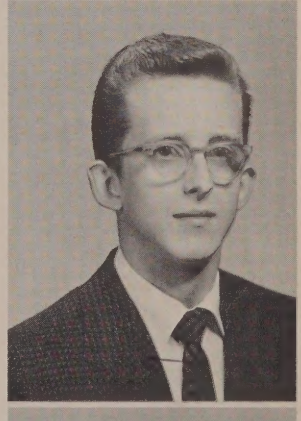

WILLIAM CAVENEY
"Hoof"
117 Luce St. Entered from Keith. Activities: Football team, basketball, baseball. Hobbies: Swimming, chess, skating. Future: University of Massachusetts.

CHARLES CHICKLIS
"Chick"
19 Oliver St. Entered from Bartlett. Activities: Science Club, National Honor Society, Cadet Officer, Spanish Club. Hobbies: Swimming, football, dancing, bowling. Future: Engineer.

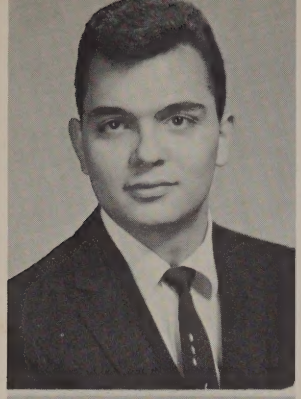

NICHOLAS CHIKLIS
"Chick"
106 Gilmore St. Entered from Bartlett. Hobbies: Jam Sessions, digging progressive jazz, hunting, fishing, drumming. Future: Electrical Engineer.

ADELE COHEN
"Del"
9 Grace St. Entered from Brookline. Activities: National Honor Society, European Culture Club, Science Club, Spanish Club, Asst. Sec. in French Club, Special Chorus, A Cappella Choir. Hobbies: Drawing, tennis, swimming. Future: Art career after College

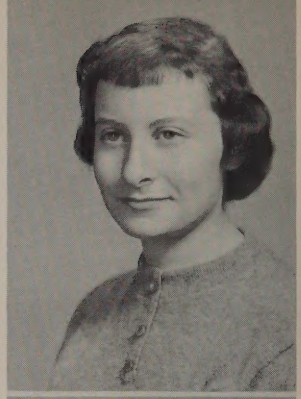

ELIZABETH CHRISTOPHER
"Betty"
154 Adams St. Entered from Bartlett. Activities: Personnel, European Culture Club, Girl Officer. Hobbies: Dancing, swimming. Future: Secretary.

LOUIS COHEN
"Louie"
11 Marshall Ave. Entered from Morey. Hobbies: Baseball, basketball, football, table tennis. Future: College.

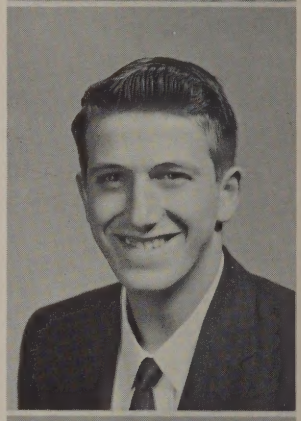

FRANK CLARK
"Frankie"
75 Upham St. Entered from Morey. Activities: Boy Officer. Hobbies: Bowling, football, baseball, music. Future: College.

PATRICIA ANN COLBY
"Pat"
397 Chelmsford St. Entered from St. John, Concord, N.H. Activities: Pompons Rouges, Home Room Rep. Hobbies: Dancing, tennis, swimming, ice skating. Future: Nurse.

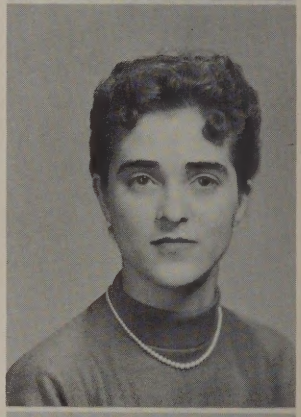

ELSIE COBLEIGH
Middlesex Rd., Tyngsboro. Entered from Winslow. Activities: National Honor Society, Girl Officer. Hobbies: Dancing, skating, swimming. Future: Bookkeeper.

ROYAL COLDWELL
"Chipper"
24 Winthrop Avenue. Entered from Morey Junior High School. Activities: Track. Hobbies: Art. Future: Commercial Art.

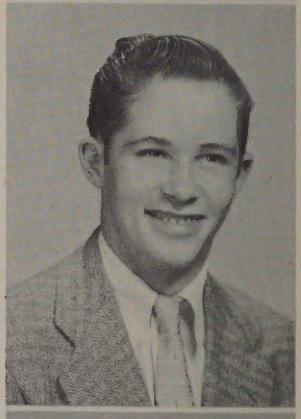

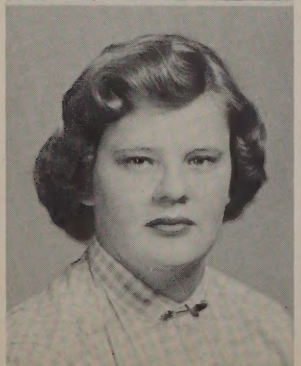

KATHLEEN D. COGGER
"Kathy"
408 Pine St. Entered from Morey. Activities: European Culture Club. Hobbies: Swimming, skating and skiing. Future: Lowell Teachers College.

WILLIAM M. COLLINS
"Wild Bill"
74 Butman Road. Entered from Moody. Hobbies: Swimming, work, chess. Future: Navy.

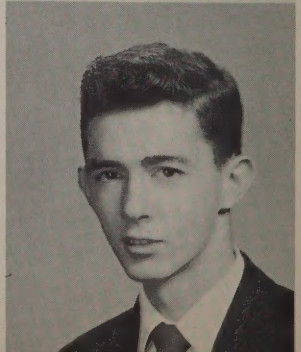

ELLEN CONANT
"El"
17 Belmont St. Entered from Morey. Activities: A Cappella Choir, Special Chorus, Girl Officer, French Club, European Culture, Science Club, "Spindle." Hobbies: Swimming, basketball. Future: College.

ARTHUR CONTOS
"Cont"
5 Hanover St. Entered from Bartlett. Activities: Science Club. Hobbies: Hunting, fishing, collecting records, bowling, driving. Future: Accountant.

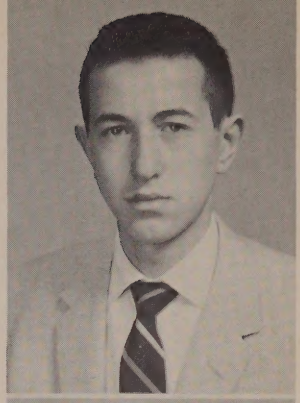

JOYCE ELIZABETH CONLON
"Joy"
816 Lakeview Ave. Entered from Notre Dame. Activities: Treasurer of A Cappella Choir, European Culture Club, Special Chorus, Spanish Club. Hobbies: Singing, dancing, driving. Future: Music, State Teachers College.

KEVIN M. CONWAY
"Snuffy"
249 Hawthorne Ave. Entered from St. Margaret's. Activities: Retail Club. Hobbies: Baseball, dancing. Future: Barber.

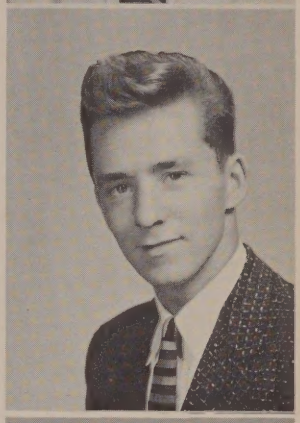

JOHN B. CONNOLLY
"Chic"
62 Royal St. Entred from Winslow School, Tyngs. Activities: Science Club, Cadet Officer, Spanish Club. Hobbies: Swimming, dancing, boating, bowling. Future: Engineer.

MARJORIE ANN COOK
"Margie"
51 West Fifth St. Entered from St. Michael's. Hobbies: Swimming, dancing, skating. Future: Lab Technician.

PATRICK H. CONNOLLY
"Pat"
14 Burns St. Entered from Butler. Hobbies: Baseball, football, hunting, fishing. Future: U.S. Army.

MARY CORREIA
"Marilyn"
10 Kersman St. Entered from Butler. Hobbies: Swimming, dancing, skating. Future: Secretary.

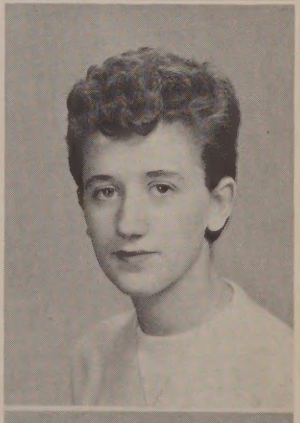

ELIZABETH SUZANNE CONNOR
"Libby"
12 Wentworth Ave. Entered from Immaculate Conception. Activities: Girl Officer, Sec. of A Cappella Choir, Spanish Club, European Culture Club, Special Chorus. Hobbies: Dancing, driving, parties, and swimming. Future: College.

NEAL P. CORTELL
"NPC"
538 Westford St. Entered from Morey. Activities: Greenhalge Debating Society, Officer in Boys Regiment. Hobbies: Hi-Fi, baseball, football, basketball, badminton, table tennis, swimming. Future: Radio-TV Production School.

M. ELAINE COTE
"Lainy"
122 Fayette St. Entered from Immaculate Conception. Activities: European Culture Club, Personnel. Hobbies: Skating, driving, and dancing. Future: Teacher.

MARY JANE COX
"Janie"
240 Lincoln St. Entered from Sacred Heart. Activities: Leader of Baton Twirlers. Hobbies: Twirling, swimming, music, dancing. Future: Nurse.

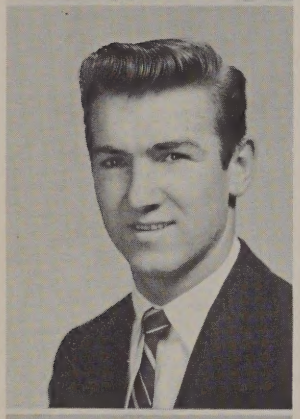

GERALD F. COTE
"Jerry"
22 O'Brien Terr. Entered from St. Patrick's. Activities: Baseball. Hobbies: Basketweaving, archery, dancing. Future: Traveler.

ELAINE F. CRAIB
58 West Fifth Ave. Entered from Pawtucket. Hobbies: Ice skating, swimming, roller skating. Future: Secretary.

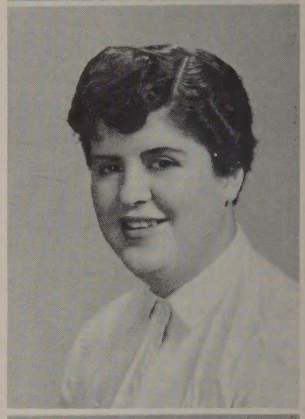

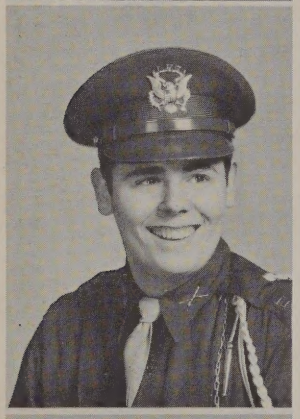

ROBERT E. COTE
"Bob"
150 Hampshire St. Entered from St. Louis de France. Activities: French Club, Science Club, Boy Officer. Hobbies: Swimming, bowling, skating, dancing, dates, and sports. Future: Sonics.

JOHN F. CRAIG
"Johnny"
153 Varnum Ave. Entered from Bartlett. Activities: Boy Officer. Hobbies: Dancing, boating, model building, skating, dates, music. Future: College.

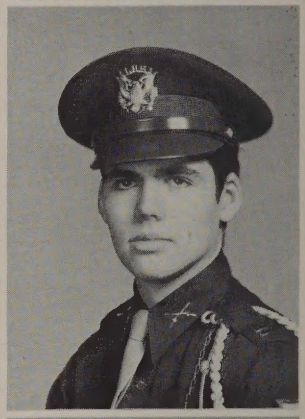

EVELYNNE GRACE COUGHLIN
"Evie"
95 Wentworth Ave. Entered from Immaculate Conception. Activities: Capt. in Girl Officers, Les Pompoms Rouges, European Culture Club. Hobbies: Swimming, dancing, ice skating. Future: Lowell State Teacher's College.

BRUCE A. CROUSE
70 Norcross St. Entered from Morey. Hobbies: Basketball, bowling, skating, dancing, football, driving. Future: Army or College.

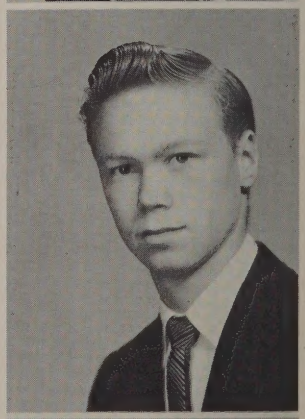

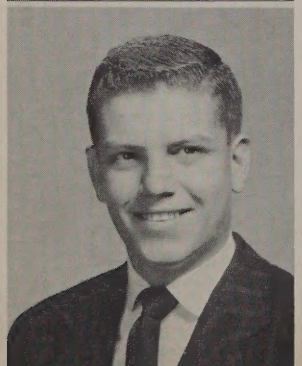

J. BARRY COUGHLIN
"Barry"
157 Fairmount St. Entered from Moody. Activities: "Review" and "Spindle," Boy Officer, Golf Squad. Hobbies: Ice skating, golf, dancing, basketball. Future: Holy Cross.

MARCIA CRYAN
15 A Ave. Entered from St. Margaret's. Activities: Member of Retailing Club, "Spindle." Hobbies: Bowling, parties, buying clothes, tobogganing. Future: Model.

ARTHUR T. DABILIS
"Dabb"
237 Adams St. Entered from Bartlett Jr. High. Activities: Baseball. Hobbies: Basketball, football and dancing. Future: College.

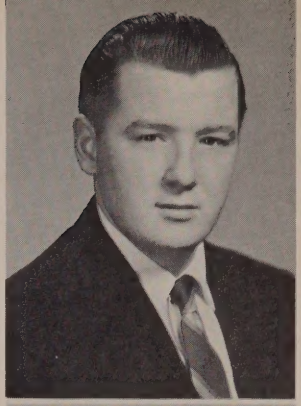

BRENDAN M. DELANEY
"Benny"
142 Myrtle St. Entered from St. Michael's. Hobbies: Radio and Television, hot rods, skating. Future: Radio and TV School.

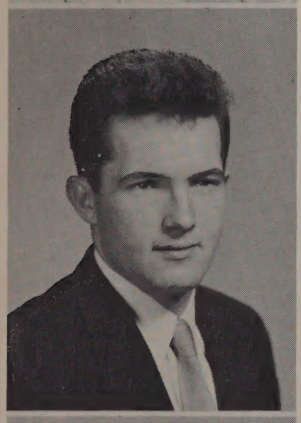

JOHN K. DAGGETT
"Jack"
175 Fairmount St. Entered from Varnum. Activities: Boy Officer. Hobbies: Swimming, dancing, skating and music. Future: Marines.

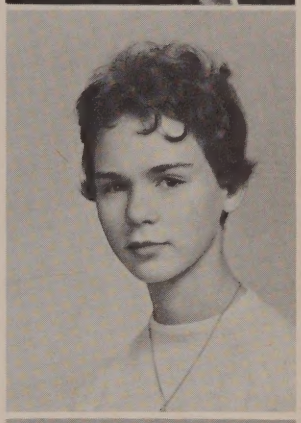

JEANNE SUSAN DELISLE
"Jeannie"
216 Hildreth St. Entered from St. Michael's. Activities: Book Room. Hobbies: Dancing, skiing, ice skating, bowling and reading. Future: Business College and Secretary.

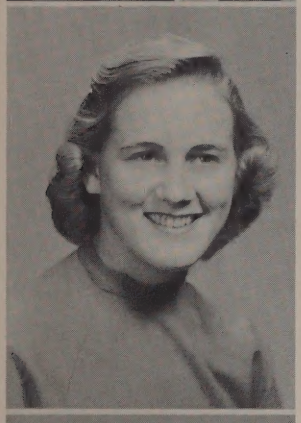

PATRICIA DAVIS
"Patty"
33 Llewellyn St. Entered from Varnum. Activities: Band, Science, Spanish, European Culture Clubs, Y-Teens. Hobbies: Swimming, skating, sewing, dancing, and skiing. Future: College.

JEANNE L. DEMERS
"Jeannie"
36 Fox St. Entered from St. Michael's. Hobbies: Dancing, roller-skating, swimming. Future: Civil Service.

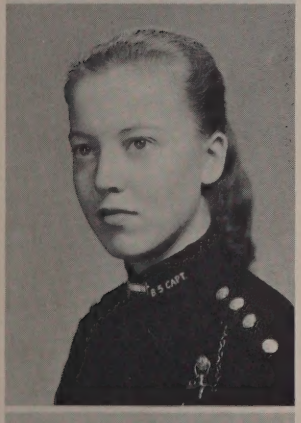

NANCY C. DEAN
34 Twelfth St. Entered from St. Michael's. Activities: Treasurer of Les Pompoms Rouges, Science Club, European Culture Club, Captain of Girl Officers, Cast of School Show. Hobbies: Swimming, skating, skiing, dancing. Future: College.

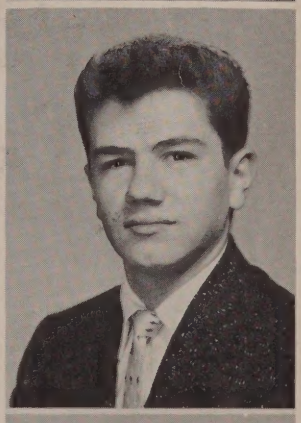

PETER DEMOGENES
"Pete"
22 Wiggin St. Entered from Bartlett. Hobbies: Sports. Future: College.

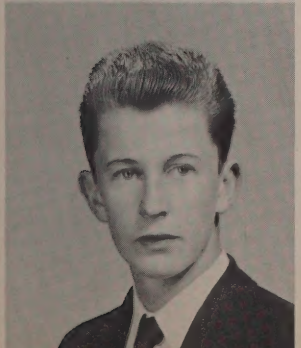

RICHARD H. DEGAN
"Dickie"
64 So. Whipple St. Entered from Sacred Heart. Activities: None. Hobbies: Baseball, football, basketball. Future: Service.

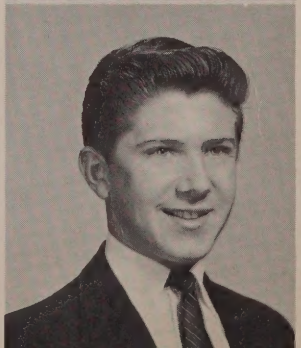

GEORGE DERY
"Chops"
102 Fourth Ave. Entered from St. Jeanne d'Arc. Hobbies: Golf, basketball, reading, skiing, and music. Future: College.

ELEANOR M. DESILETS
"Ellie"
Pawtucket Blv'd., Tyngsboro. Entered from St. Peter's. Activities: Switchboard Operator. Hobbies: Ice skating, swimming, reading. Future: Switchboard Operator.

JOANNE C. DIETTE
"Jaydee"
24 Rutland St. Entered from Morey. Activities: Floormaster's secretary, European Culture Club, Y-Basketball Team. Hobbies: Basketball, dancing, collecting jazz records, duck hunting, drums and saxophone. Future: Mortician.

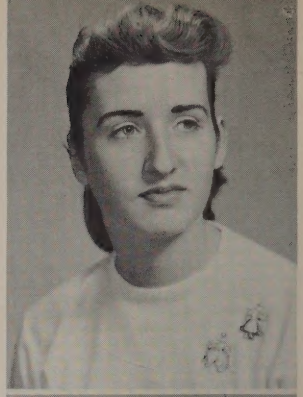

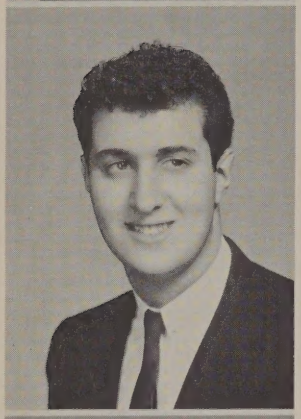

JOHN DESILVA
"Johnny"
65 Norcross St. Entered from Butler. Hobbies: Basketball, football. Future: College.

PATRICIA ANN DILLON
"Patsy"
239 Gibson St. Entered from St. Margaret's. Activities: Science Club, Spanish Club, Special Chorus, A Cappella Choir, European Culture Club. Hobbies: Ice skating, dancing, painting, tennis, swimming, music. Future: College.

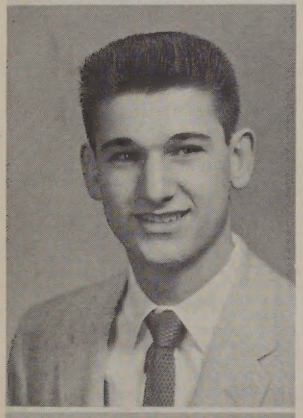

RAYMOND DESROSIERS
"Ray"
95 Avenue C. Entered from Pomona High School, California. Hobbies: Customizing, basketball, girls, cars. Future: U. S. Air Force.

ELEANOR G. DION
"Elly"
143 Textile Ave. Entered from St. Jeanne d'Arc. Hobbies: Ice skating, dancing, swimming, sewing, and reading. Future: Civil Service.

SANDRA DICK
204 Parkview Ave. Entered from Moody. Activities: Spanish, Science, European Culture and French Clubs. Hobbies: Water skiing, ice skating, dancing. Future: Nurse.

PAULINE DIONNE
72 Adams St. Entered from St. Patrick's. Hobbies: Dancing, bowling, swimming. Future: Secretary.

BARBARA ELEANOR DIETRICH
"Barbie"
485 Stevens St. Entered from Morey. Activities: Girl Officer, French Club, European Culture Club, Science Club, School Play. Hobbies: Tennis, roller and ice skating, dancing, swimming, skiing. Future: Boston University.

DOROTHY DONAGHEY
"Dolly"
220 Baldwin St. Entered from Morey. Hobbies: Reading, swimming. Future: Bookkeeper.

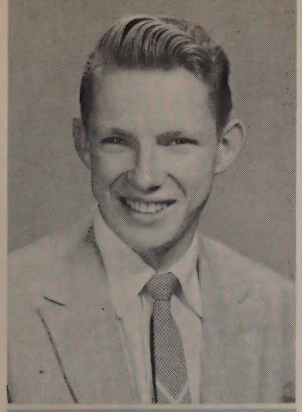

DONALD R. DONAHUE
"D Squared or D. D."
1367 Lawrence St. Entered from Sacred Heart. Activities: Lunchroom. Hobbies: Bowling, skating. Future: College.

SHIRLEY DOWREY
"Shirl"
73 Epping St. Entered from Riverside. Hobbies: Dancing, golf, skiing, swimming, skating. Future: Business College.

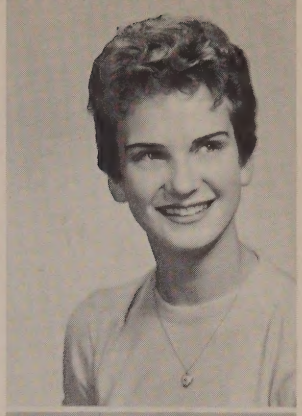

LOUISE FRANCES DONOHOE
279 Nesmith St. Entered from Moody. Activities: National Honor Society, Girl Officer, European Culture Club, Science Club, Pompoms Rouges. Hobbies: Ice skating, swimming, and tennis. Future: Lowell State Teachers College.

ROBERT A. DOYLE
"Bob"
13 Sawtell Place. Entered from St. Patrick's. Hobbies: Football, baseball, pool, swimming, dancing, skating, boxing, and bowling. Future: College.

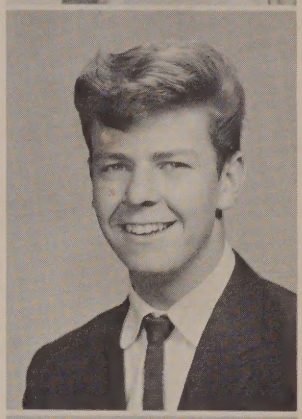

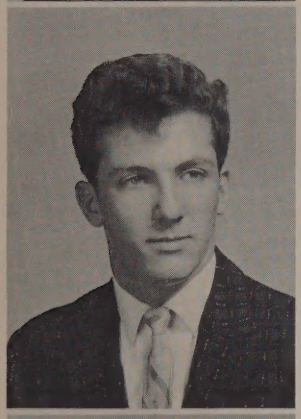

HENRY DOUGHERTY
"Doak"
1034 Gorham St. Entered from Butler. Hobbies: Boxing, football, baseball, swimming, dancing. Future: U. S. Navy.

NORMA T. DUBE
"Norm"
39 Aiken Avenue. Entered from Varnum. Hobbies: Dancing, bowling, skating, tennis. Future: Airline Stewardess.

BARBARA ANN DOWLING
"Trixie"
208 Mt. Hope St. Entered from Pawtucket. Activities: Switchboard Operator. Hobbies: Skating, swimming, dancing, and driving. Future: Stenographer and Typist.

ARLINE CATHERINE DUBIEL
573 Westford St. Entered from Dracut. Hobbies: Swimming, ice skating, bowling, dancing. Future: Bookkeeper.

CAROL DOWREY
"Gyps"
150 Bellevue St. Entered from Riverside. Activities: Special Chorus, Girl Officer. Hobbies: Music, reading, and writing poetry. Future: Career in music.

WILSON C. DUBOIS
"Willie"
Middlesex Road, Tyngsboro, Mass. Entered from Winslow. Activities: Boy Officer, Hobbies: Ice skating, electronics. Future: U. S. N. and Electronical Engineering.

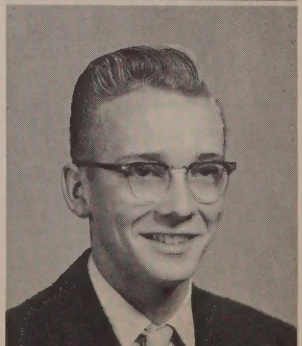

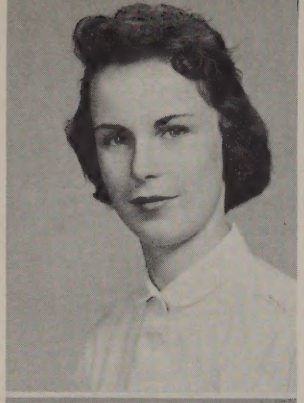

JACQUELYN DUFFY
"Jackie or Duff"
10 Webster Avenue. Entered from St. Michael's. Activities: Floormaster's secretary. Hobbies: Dancing, bowling, Movies. Future: Secretary.

JANICE C. DUFFY
"Duff"
24 Cheney Place. Entered from Morey. Activities: Head Leader of Baton Twirlers, Switchboard Operator, European Culture Club, Hobbies: Dancing, twirling, ice skating, bowling. Future: Lowell Teachers College.

MARTHA ELLEN DUFFY
728 E. Merrimack St. Entered from Immaculate Conception. Activities: European Culture Club, A Cappella Choir, Lieutenant Colonel of the Girl Officers. Hobbies: Dancing, skating, swimming, Future: College.

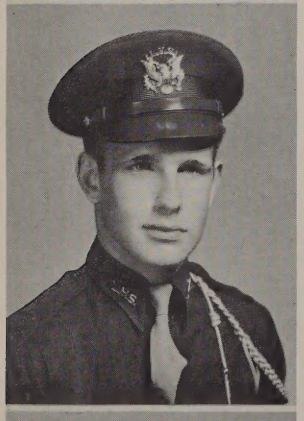

GEORGE L. DUGGAN
"Dug"
388 High St. Entered from Immaculate Conception. Activities: Boy Officer, Science Club, Speakers Bureau. Hobbies: Basketball, golf, samba and skin diving. Future: College.

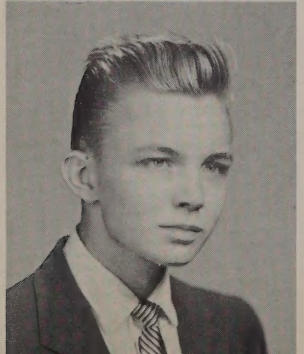

GEORGE DUNCAN
"Bud"
786 Central St. Entered from Butler. Hobbies: Sport, track, swimming, hunting, skiing, shooting, basketball, tennis. Future: College or U. S. Air Force.

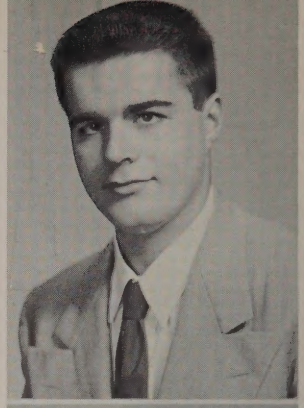

RICHARD R. DUNNING
"Dick"
60 Lamb St. Entered from Pawtucket. Hobbies: Roller skating, ice skating, horse back riding, baseball, football. Future: Air Force.

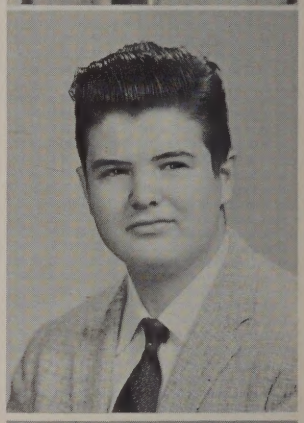

DENNIS DUPONT
"Dupe"
18 Armand Avenue. Entered from Bucksport Academy. Hobbies: Bowling, tennis, swimming, ice skating. Future: Engineering.

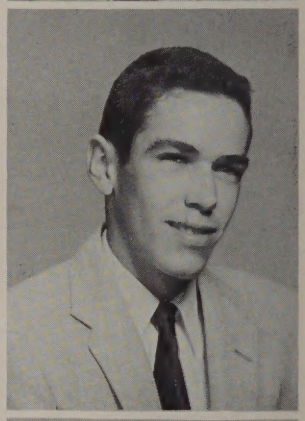

HENRY DUPONT
"Hank"
45 O'Brien Terrace. Entered from St. Patrick's. Activities: Retailing Club. Hobbies: Fishing, Boating, Swimming, Basketball. Future: Business College.

BRENDA DWYER
"Benny"
341 Fairmount St. Entered from Notre Dame Academy. Activities: Spanish, European Culture, Science Clubs, A Cappella. Hobbies: Swimming, skating, dancing. Future: College.

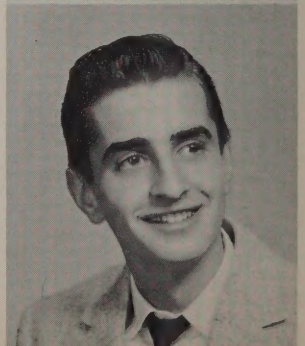

PETER ELIOPOULOS
"Ely"
13 Cross Street. Entered from Bartlett Jr. High. Hobbies: Sports. Future: College.

CAROL EVANS
"Cas"
20 Hancock Avenue. Entered from Bartlett. Hobbies: Dancing, skating, swimming, softball and basketball. Future: Bookkeeper.

GRETA FEENEY
"Gretch"
649 Westford St. Entered from Morey. Activities: Special Chorus, A Cappella Choir. Hobbies: Dancing, swimming, golf, tennis, sailing. Future: College.

DOROTHY A. EVANS
"Dottie"
63 St. James St. Entered from Sacred Heart School. Activities: Girl Officer, European Culture, Floormaster's Secretary, "Spindle." Hobbies: Dancing, swimming, art, bowling. Future X-ray Technician.

JOHN FERREIRA
"Jose"
980 Varnum Avenue. Entered from Pawtucket. Activities: Athletic Office. Hobbies: Golf, hunting, dancing, bowling. Future: College.

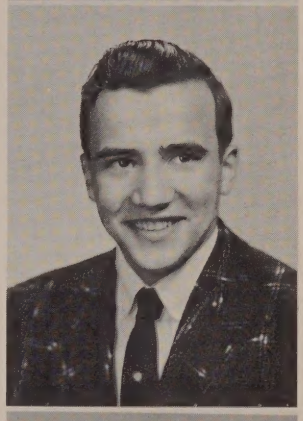

JUDITH ANNE EVANS
"Punch"
26 Norcross St. Entered from Morey. Hobbies: Skating, swimming, basketball, dancing. Future: Nursing.

STASIA P. FERUS
"Stash"
14 Roosevelt Place. Entered from St. Stanislaus. Activities: Personnel, Girl Officer, School Show. Hobbies: Dancing, bowling, music, ice skating, tennis, reading. Future: Business College, Secretary.

EDWARD FARMAN
"Eddy"
10 Gertrude Avenue. Entered from Morey. Activities: "Review," "Spindle," Band, French Club, Science Club, Greenhalge Debating Society, Boy Officers. Hobbies: Music, sports. Future: Business.

NANCY GAYLE FIELDING
84 Fruit St. Entered from Butler. Activities: Book Room Staff, Hobbies: Roller and ice skating, dancing and baton twirling. Future: Lowell State Teachers College.

JOYCE FAYTON
"Joy"
4 Gallagher Square. Entered from Howe Jr. High School, Billerica. Activities: Mr. Sullivan's secretary. Hobbies: bowling, dancing, collecting records. Future: Secretary.

DONNA JOAN FINKLESTEIN
"Donn"
143 Foster St. Entered from Morey. Activities: Girl Officers, Special Chorus, Spanish Club, European Culture Club. Hobbies: Dancing, swimming, golf, skating, tennis, skiing, horseback riding. Future: College.

DAVID FLANAGAN
"Dave"
536 School St. Entered from St. Patrick's. Activities: Cadet Officer. Hobbies: All sports. Future: College.

MICHAEL FORSLEY
"Camel"
6 Cross St. Entered from Bartlett. Hobbies: Basketball, football, bowling. Future: U. S. Air Force.

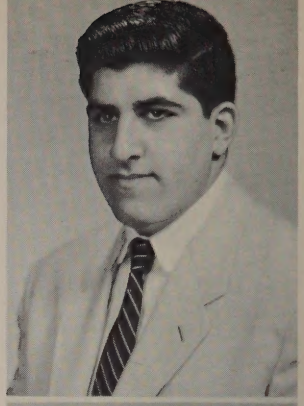

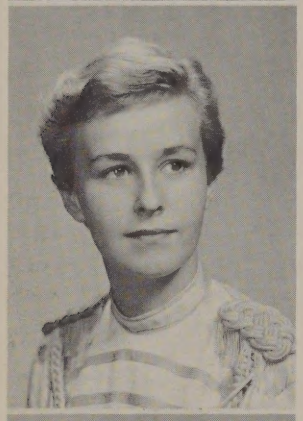

LINDA FLANAGAN
"Lyn"
11 Ecklund Terrace. Entered from Sacred Heart. Activities: Baton Twirlers. Hobbies: Dancing, swimming, skiing. Future: Business College.

LORRAINE M. FORTIER
"Lorrie"
25 Robbins St. Entered from Morey. Activities: Personnel, National Honor Society. Hobbies: Roller skating, dancing, music and tennis. Future: Secretary.

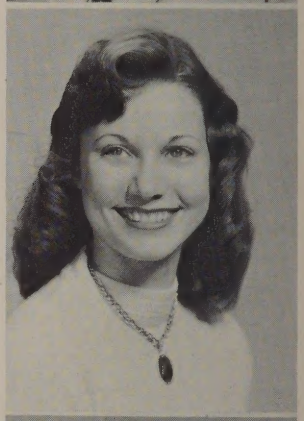

RICHARD FLANAGAN
"Red"
536 School St. Entered from St. Patrick's. Activities: Boy Officer. Hobbies: Skating, golf, swimming. Future: College.

GAIL FOSTER
20 Lewis St. Entered from Bartlett. Activities: Special Chorus, A Cappella Choir, Switchboard operator, European Culture Club, Hobbies: Skating, music, dancing, reading, swimming. Future: Secretary.

NANCY MAY FLANDERS
"Nance"
300 Wentworth Avenue. Entered from Moody. Activities: French, Science, European Culture Clubs, "Spindle". Hobbies: Skating, dancing, basketball. Future: College.

MADELEINE FOUCRE
"Mady"
125 Gershom Avenue. Entered from Pawtucket. Activities: Retailing club, cheerleader. Hobbies: Parties, buying clothes, meeting new friends. Future: Retailing.

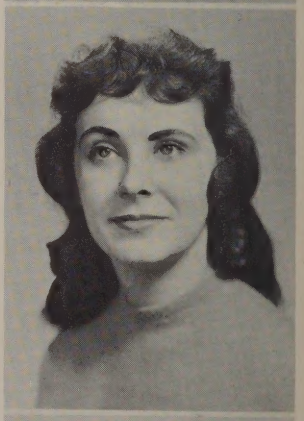

DONNA LOUISE FOLEY
"Donn"
170 Princeton Blv'd. Entered from St. Margaret's School. Activities: European Culture Club, Pompons Rouges, Girl Officers, Special Chorus, A Cappella Choir, Book Room. Hobbies: Dancing, swimming, skating, skiing. Future: College.

MARY ALICE FOWLER
88 Andrews St. Entered from Riverside. Hobbies: Ice skating, roller skating, Future: Business School.

ALFRED R. FREITAS
"The Moose"
725 School St. Entered from Morey. Hobbies: Polo, soccer, badminton, skating, baseball, swimming. Future: Armed Forces.

KARL GARSIDE
"Joe"
84 Forest St. Enterel from Morey. Hobbies: Skating, tennis, football, swimming, cameras. Future: Engineer.

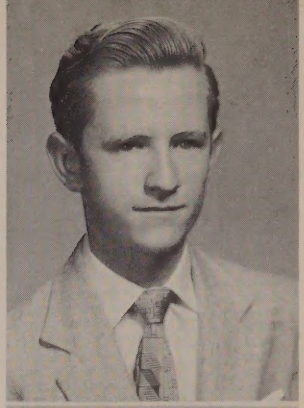

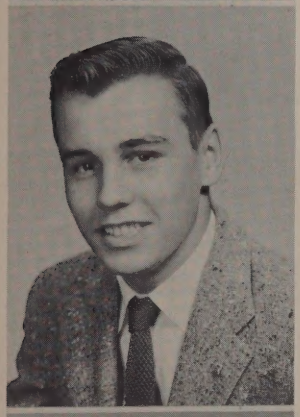

GERALD FREITAS
"Archie"
6 Grand St. Entered from Morey. Activities: Baseball team. Hobbies: Baseball, basketball, lacrosse, football. Future: Transportation.

DANIEL GATH
"Dan"
20 Boylston St. Entered from Keith Academy. Hobbies: Tennis, baseball, Future: Army.

PATRICIA ANN FREITAS
"Pat"
17 Waite St. Entered from Morey. Activities: Personnel. Hobbies: Ice and roller skating, swimming, hiking, dancing, and music. Future: Secretary.

NANCY GAUTHIER
"Pee Wee"
230 Avon St. Entered from Notre Dame Academy. Hobbies: Dancing, swimming, skiing. Future: Nursing.

ANGELA GALLAGHER
"Angel"
36 Sargent St. Entered from St. Patrick's. Activities: Spanish Club, Girl Officers. Hobbies: Ice skating, dancing, swimming, skiing. Future: State Teachers College.

PAULINE GEKAS
"Polly"
14 Bellevue St. Entered from St. Peter's. Activities: Bookroom Staff. Hobbies: Dancing, swimming, skating, bowling, golf. Future: State Teachers College.

DAVID GALVIN
"Dave"
11 Carter St. Entered from Butler. Hobbies: Dancing. Future: Bentley.

MARY GENTZ
"Blondie"
79 Stratham St. Entered from Sacred Heart. Hobbies: Ice-skating, dancing, bowling. Future: Personnel.

VIVIAN GERMAIN
"Viv"
253 Textile St. Entered from St. Jeanne D'Arc. Hobbies: Roller-skating, basketball, ice-skating. Future: College.

SHEILA GILBOARD
"Gilly"
24 D St. Entered from Morey. Activities: Girl Officers, European Culture Club, Science Club, A Cappella Choir. Hobbies: Swimming, dancing, tennis. Future: College.

ALEXANDRIA GIANOTIS
"Ally"
824 Rogers St. Entered from Moody. Hobbies: Reading, movies. Future: Secretary.

PATRICIA ANN GILBRIDE
"Pat"
100 Boisvert St. Entered from St. Michael's. Activities: Commercial Office Secretary. Hobbies: Roller-skating, dancing, bowling. Future: State Teacher's College.

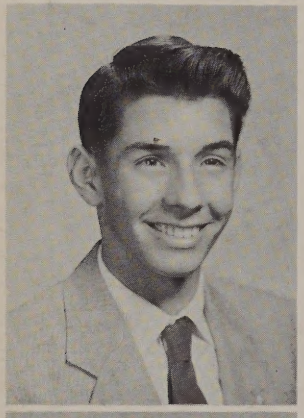

THOMAS W. GIANTS
"Tom"
42 June St. Entered from Varnum. Hobbies: Baseball, football, basketball. Future: L.T.I..

NORMAN G. GIROUARD
"Norm"
247 Liberty St. Entered from Morey. Activities: "Spindle", Cadet Officer, A Cappella Choir, Band. Hobbies: Swimming, sports, music. Future: U. S. Aviator.

BARBARA GIBBONS
39 Garin Terrace. Entered from St. Patrick's. Activities: Girl Officers. Hobbies: Skating, dancing, painting. Future: College.

JANE GOLEN
"Janie"
60 West Third St. Entered from Varnum. Hobbies: Dancing, swimming, skating. Future: Personnel.

PETER GIBSON
"Pete"
60 Bodwell Ave. Entered from Pawtucket. Activities: Cadet Officer. Hobbies: Baseball, football, swimming. Future: L. T. I.

JOSEPHINE A. GRADY
"Jo Ann"
271 Liberty St. Entered from St. Margaret's. Hobbies: Skating, bowling, swimming. Future: Lowell Commercial College.

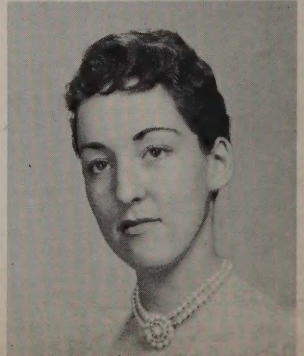

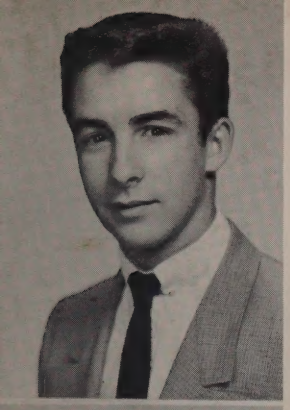

RICHARD E. GRADY
"Beaver"
24 Smith St. Entered from Notre Dame de Lourdes. Activities: Baseball team. Hobbies: Baseball, basketball, football, movies, dancing. Future: U.S. Air Force.

PATRICIA HACKETT
"Pat"
41 Sixth St. Entered from St. Michael's. Activities: Room 100. Hobbies: Swimming, movies, ice-skating, roller-skating. Future: Secretary.

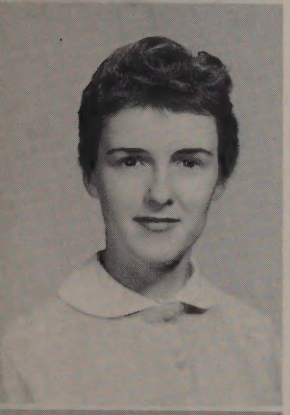

THERESA A. GRADY
"Terry"
24 Smith St. Entered from Notre Dame de Lourdes. Hobbies: Dancing, swimming, ice-skating. Future: Airline Stewardess.

MARY HALLARAN
49 Second Ave. Entered from Pawtucket. Activities: Girl Officer, European Culture, French Club. Hobbies: Painting, skating, swimming, dancing. Future: College.

MARCIA ANN GRANTZ
"Marsh"
74 Humphrey St. Entered from St. Michael's. Activities: Personnel. Hobbies: Swimming, roller skating, ice-skating, skiing. Future: Secretary.

RICHARD HALLIGAN
"Dick"
1 Ames Place. Entered from Morey. Hobbies: Sports, drawing, stamps. Future: Meteorologist.

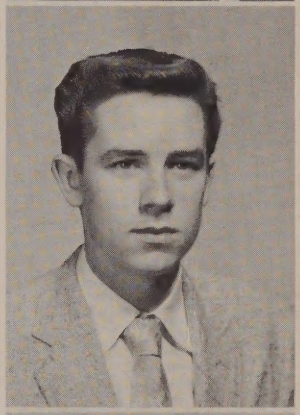

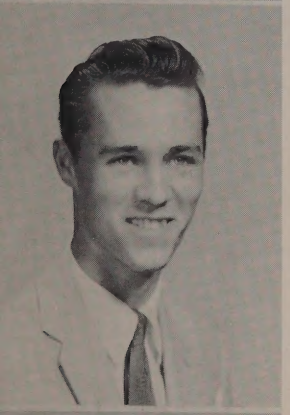

FRANK GREENHALGE
"Junior"
67 West Meadow Rd. Entered from Pawtucket. Hobbies: Hunting, skating, skiing, tennis, horseback riding, Future: Mass. Art.

JOAN HAMEL
16 July St. Entered from St. Michael's. Activities: Girl Officer. Hobbies: Skating, hiking, swimming, tennis, horseback riding. Future: Merrimack College.

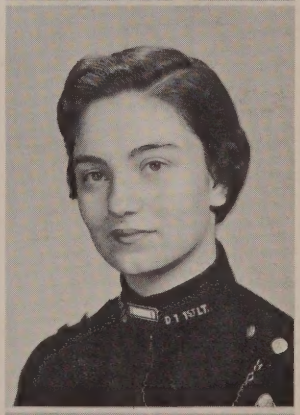

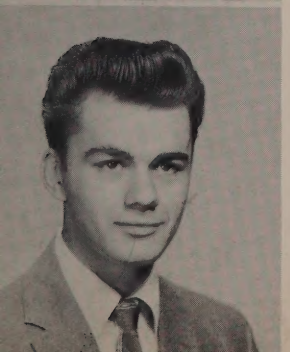

ROLAND GREGOIRE
"Greg"
96 West Sixth St. Entered from St. Louis. Hobbies: Dancing, swimming, boxing, collecting records. Future: U.S. Navy.

PAUL HAMELIN
"Ham"
52 Sycamore St. Entered from Moody. Hobbies: Swimming, skating, skiing. Future: Service.

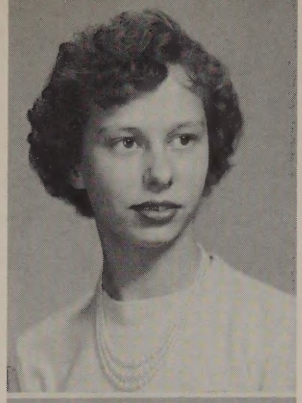

CHRISTINE HANSEN
"Chrissy"
102 Congress St. Entered from Butler. Hobbies: Dancing, bowling, swimming. Future: Secretary.

LOUISE HARZIGIAN
"Lou"
29 Whipple St. Entered from Butler. Activities: Girl Officers, National Honor Society, European Culture Club, Personnel, "Spindle." Hobbies: Dancing, swimming, record collecting, skating, music, basketball, driving. Future: Airline Hostess.

MILDRED HARRIS
"Mimi"
54 Canton St. Entered from Morey. Activities: Girl Officers, Special Chorus, A Cappella Choir, French Club, European Culture Club, "Review," "Spindle," Science Club. Hobbies: Dancing, tennis, bowling. Future: College.

ELIZABETH HATCH
"Libby"
43 Claire St. Entered from Bartlett. Hobbies: Roller skating, swimming, movies, ice skating, dancing. Future: Secretary.

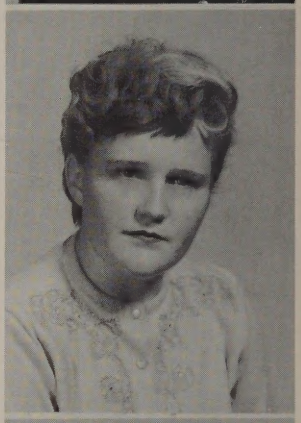

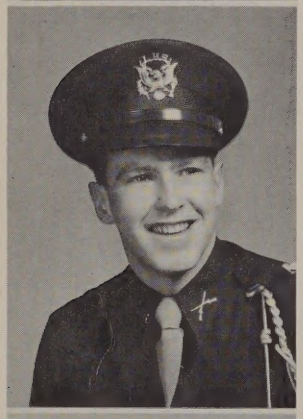

ALAN M. HART
"Al"
205 B St. Entered from St. Margaret's. Activities: Boy Officers. Hobbies: Polo, golf, skating, hunting, fishing. Future: College.

JOSEPH R. HEBERT
"Rich"
92 Fifth Ave. Entered from St. Patrick's. Hobbies: Football, hunting, skating. Future: Electronics.

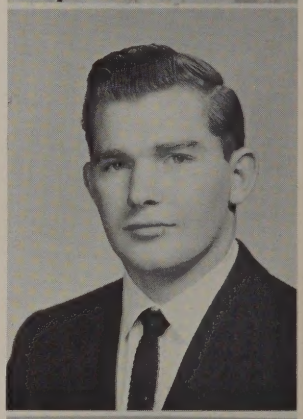

HILARIA A. HARTLEY
"Hillie"
39 Wellington Ave. Entered from Moody. Activities: "Spindle." Hobbies: Swimming, skating, tobogganing. Future: College.

WILLIAM HEENAN
"Bill"
65 Sutherland St. Entered from Varnum. Activities: Pres. National Honor Society. Vice-Pres. of Science Club, "Review," "Spindle," French Club, Boy Officers, School Show. Hobbies: Reading, dancing, tennis, swimming. Future: Latin Teacher.

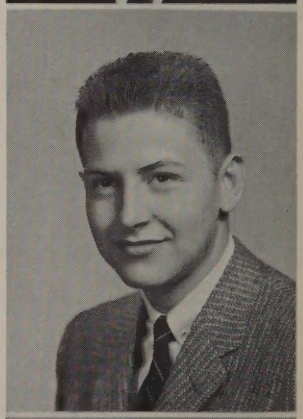

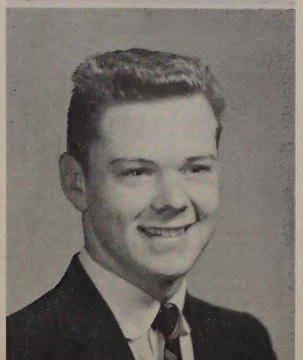

HAROLD W. HARTWELL
"Red"
163 West Sixth St. Entered from St. Michael's. Activities: Boy Officer. Lunch Room. Hobbies: Weight lifting, judo, football. Future: U. S. Marines.

JOYCE J. HELM
"Judy"
366 Westford St. Entered from Notre Dame de Lourdes. Hobbies: Dancing, swimming, bowling, skating. Future: Secretary.

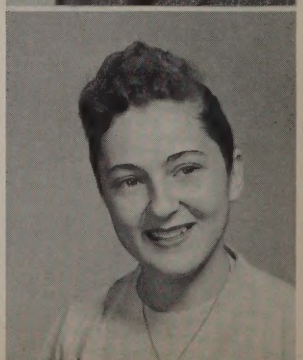

THOMAS J. HILL
"Tom"
38 Moore St. Entered from Butler. Hobbies: Football, baseball, dancing, skating, basketball, swimming, mechanics. Future: Draftsman.

CHRISTINE M. HOGAN
"Tina"
19 Fourth Ave. Entered from Bartlett. Activities: European Culture Club, Special Chorus, A Cappella Choir, Les Pompons Rouges. Hobbies: Dancing, music, skating, swimming. Future: State Teachers College.

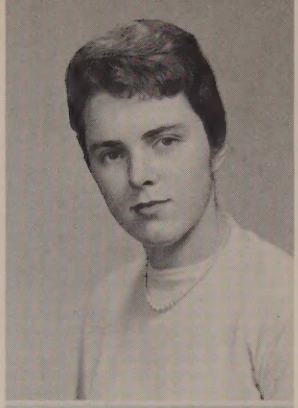

CAROL HILLIARD
82 South Walker St. Entered from Morey. Hobbies: Dancing, swimming, ice skating, bowling. Future: Commercial College.

ETHEL HOKE
"Pat"
80 Lawrence St. Entered from Mansfield High, Ohio. Hobbies: Skating, dancing, swimming, reading, music. Future: Cleveland Ohio School of Beauty Culture.

BEVERLY F. HINES
"Bevy"
48 Fourth St. Entered from Varnum. Activities: European Culture Club, Spanish Club. Hobbies: Swimming, ice skating, horseback riding, reading. Future: College.

ROBERT HOLDEN
"Bob"
24 Jenness St. Entered from Morey. Hobbies: Dancing, sports, skating. Future: Commercial School.

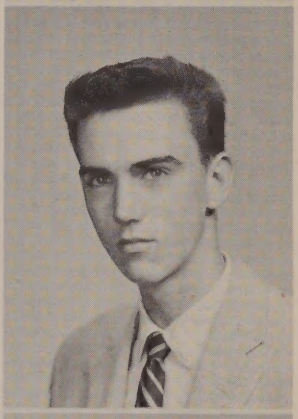

DONNA E. HIRE
70 Bartlett St. Entered from Immaculate Conception. Activities: Retailing Club. Hobbies: Swimming, dancing, roller skating. Future: Fashion buyer.

MAUREEN HORGAN
"Rusty"
381 Lincoln St. Entered from Sacred Heart. Activities: Girl Officer. Hobbies: Swimming, ice skating, dancing, roller skating, music. Future: Cosmetologist.

ROBERT T. HIRE
"Bob"
14 Lundberg St. Entered from Butler. Activities: Football, and Boy Officer. Hobbies: Motion picture photography, accordion playing, hockey, and tennis. Future: Lowell Tech.

DANIEL HYDE
"Hydie"
60 Richards St. Entered from St. Michael's. Activities: Pool, bowling, swimming. Hobbies: Cars, reading. Future: U. S. Navy Sea Bees.

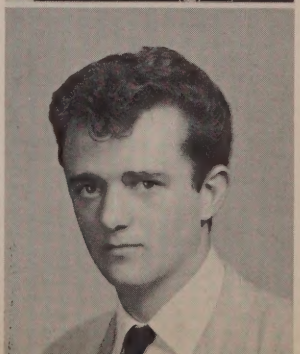

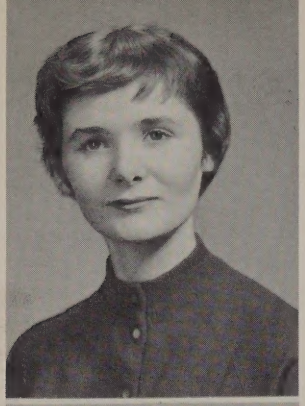

MARTHA ANNE HYDE
"Hidie"
60 Richards St. Entered from St. Michael's. Activities: Spanish Club. Hobbies: Drawing, painting, sculpture, dancing. Future: College.

JANE T. JANECZKO
"Janie"
16 Robeson St. Entered from St. Stanislaus. Activities: A Cappella Choir, National Honor Society, "Spindle," Personnel. Hobbies: Reading, music, skating, swimming. Future: Secretary.

VIRGINIA A. INGLIS
"Gini"
86 West Sixth St. Entered from St. Michael's. Activities: "Review," "Spindle," Girl Officer, Spanish Club. Hobbies: Basketball, softball, tennis, swimming, ice skating, dancing, roller skating. Future: Nursing.

NANCY J. JAREK
"Shorty"
74 Eleventh St. Entered from Varnum. Hobbies: Skating, dancing, music, swimming. Future: Nurse.

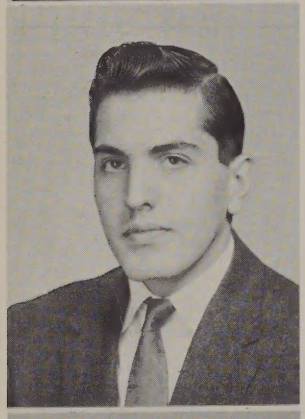

JOSEPH A. JACOPPI
Middlesex Rd., Tyngsboro. Entered from Winslow. Hobbies: Swimming, bowling, fishing. Future: College.

DORIS R. JARRET
"Doe"
8 New St. Entered from Sacred Heart. Activities: Floormaster's Secretary. Hobbies: Dancing, bowling. Future: Secretary.

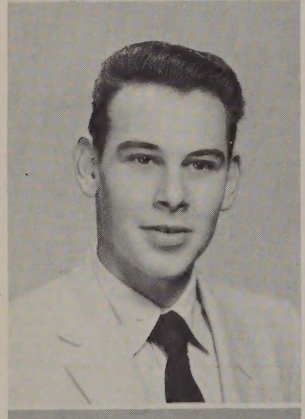

RICHARD JALBERT
"Dick"
9 Phebe Ave. Entered from St. Jeanne d'Arc. Hobbies: Dancing, ice skating, bowling, swimming. Future: Air Force.

PATRICIA M. JELLEY
"Pat"
16 Chase St. Entered from St. Peter's. Activities: Girl Officer. Hobbies: Skating, dancing, swimming, tennis. Future: Air Line Stewardess.

SHIRLEY ROSE JAMIESON
110 Lincoln St. Entered from Bartlett. Hobbies: Dancing, bowling. Future: A writer.

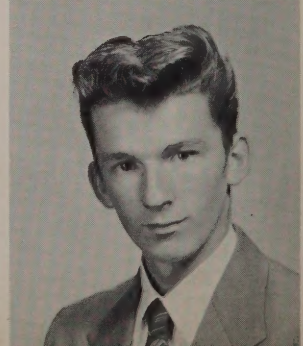

RAYMOND C. JEWELL
"Ray"
40 Main St. Entered from Butler. Hobbies: Hunting, fishing, swimming. Future: U. S. Army.

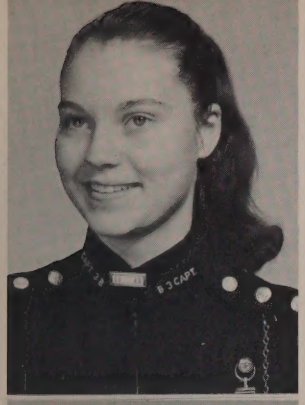

JUDITH R. JOHNSON
"Judy"
35 Middlesex Park. Entered from Morey. Activities: Girl Officer. Hobbies: Skating, skiing, swimming, bowling, collecting jazz records. Future: Nurse.

NIKI KAKRIS
"Nick"
64 Boylston St. Entered from Moody. Activities: "Review," Library Staff, "Spindle." Hobbies: Oil paintings, dancing, swimming, ceramics, reading, coin collecting. Future: College.

SANDRA G. JOHNSON
"Sandy"
1522 Varnum Ave. Entered from Bartlett. Hobbies: Ice skating, bowling, reading, records, radio. Future: Secretary.

ALAN KAPLAN
"Al"
382 Pine St. Entered from Morey. Activities: Boy Officer, Science Club, Les Pompons Rouges, Debating Society. Hobbies: Music, sports. Future: College.

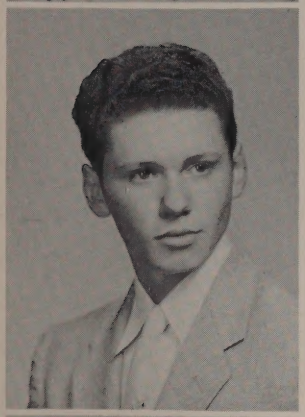

RAYMOND JONES
"Ray"
168 Coburn St. Entered from St. Michael's. Hobbies: Dancing, skating, swimming, hunting, collecting records. Future: U. S. Marine Corps.

JUDITH KATZMAN
"Judy"
15 Washington Pkwy. Entered from Morey. Activities: European Culture Club, French Club, Science Club. Hobbies: Reading, tennis, music. Future: College.

ROSEMARY JOSEPH
"Rosi"
9 Phillips St. Entered from Bartlett. Activities: Floormaster's Secretary. Hobbies: Dancing, swimming, bowling. Future: Secretary.

CAROL KEARNEY
R.F.D. Tyngsboro. Entered from Notre Dame Academy. Activities: European Culture Club, French Club, Science Club, Girl Officer. Hobbies: Swimming, bowling, reading, dancing, jazz records, skating. Future: Nursing.

BRENDA E. JOY
"Bun"
7 Fairfield St. Entered from St. Margaret's. Activities: A Cappella Choir, Girl Officer, European Culture Club, School Show, Treas. of Special Chorus. Hobbies: Dancing, skating. Future: College.

JOANN I. KELLEHER
"Junie"
102 High St. Entered from Immaculate Conception. Activities: Baton Twirler. Hobbies: Dancing, skating, swimming, music, baton. Future: Secretary.

BARBARA A. KELLEY
"Barb"
136 Chapel St. Entered from Butler. Activities: Girl Officer. Hobbies: Dancing, skating, swimming, listening to Frank Sinatra. Future: Air Line Hostess.

BEVERLY KIERCE
"Red"
27 Cosgrove St. Entered from Butler. Hobbies: Dancing, skating, swimming. Future: Business.

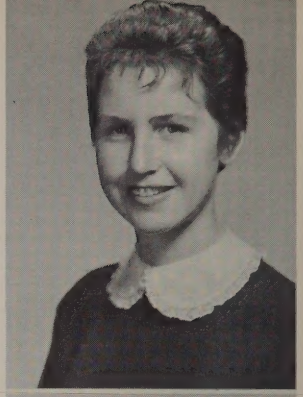

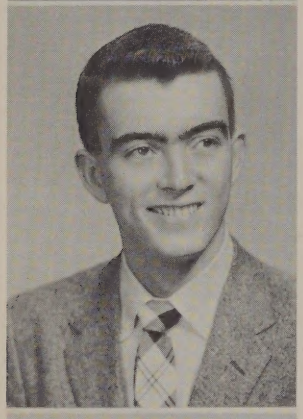

DAVID JOSEPH KELLEY
"Dave"
157 Methuen St. Entered from Varnum. Activities: Home Room Representative, "Spindle." Hobbies: Baseball, swimming, skating. Future: Lowell Tech.

BRADFORD KINNE
"Brad"
42 Eustis Ave. Entered from Varnum. Hobbies: Water skiing, swimming, baseball. Future: Lowell Tech.

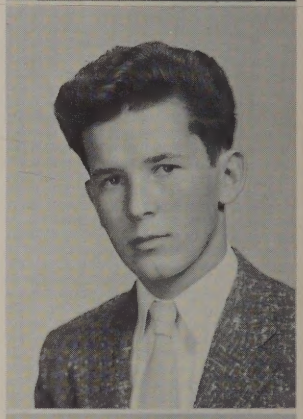

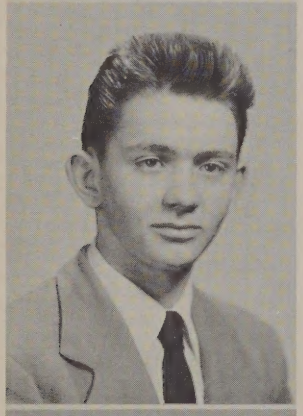

ROBERT KELLY
"Bob"
Land's End Rd., Tyngsboro. Entered from St. Mary's, Cambridge. Activities: "Review," "Spindle," Library Staff. Hobbies: Cars, bowling, reading. Future: U. S. Navy.

ROBERT L. KIRBY
"Bob"
847 Lawrence St. Entered from Winslow. Hobbies: Hunting, golf. Future: U. S. Navy.

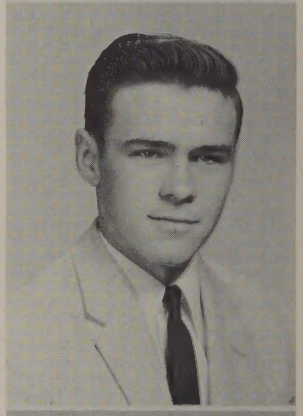

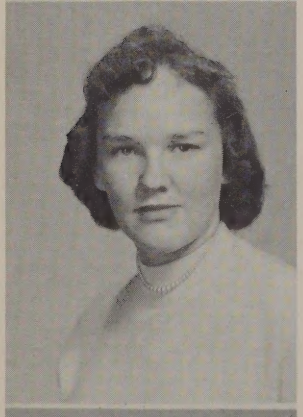

JOAN L. KENYON
"Joanie"
200 Highland Ave. Entered from St. Margaret's. Activities: Special Chorus, A Cappella Choir, European Culture Club, "Spindle." Hobbies: Dancing, skating, singing, swimming, skiing, bowling. Future: Music Major at L.T.C.

RICHARD KITTREDGE
"Dick"
22 Jenness St. Entered from Morey. Activities: Baseball team. Hobbies: Swimming, football, baseball, basketball, bowling, cards. Future: Undertaker.

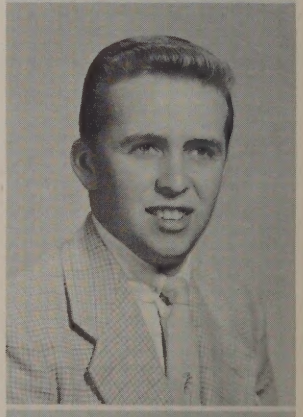

MICHAEL A. KEOHANE, JR.
"Bulldog"
468 Parker St. Entered from St. Margaret's. Activities: Football Captain, Track, Baseball, Golf, Science Club, Hi-Y Treasurer, Lt. Col. in Boy Officers. Hobbies: Coin collecting, water skiing, swimming, arts and crafts, model trains. Future: United States Naval Academy.

NANCY C. KNUTSON
"Stan"
68 18th St. Entered from Varnum. Activities: Band. Hobbies: Dancing, ice skating, swimming, reading, collecting records. Future: Lowell General Hospital School of Nursing.

HILDA E. KOEHLER
"Junior"
Pelham, N.H. Entered from E. G. Sherburne. Activities: "Review," "Spindle," National Honor Society. Hobbies: All types of music, dancing, reading. Future: Nursing or Teaching.

JO-ANN ELAINE LAMBERT
"Jo"
234 Cumberland Rd. Entered from St. Patrick's. Activities: Switchboard operator. Hobbies: Bowling, dancing, skating. Future: Undecided.

ELAINE KOLOFOLIAS
820 Broadway. Entered from Bartlett. Activities: Vice-Pres. of Special Chorus, President of A Cappella Choir, Girl Officer, National Honor Society. Hobbies: Singing, dancing, skating, swimming, skiing. Future: Music Major at L.T.C.

NICHOLAS LAMBROUKOS
"Nick"
94 Lewis St. Entered from Bartlett. Activities: Retailing Club. Hobbies: Basketball, golf, television, ping-pong, movies. Future: Retailing.

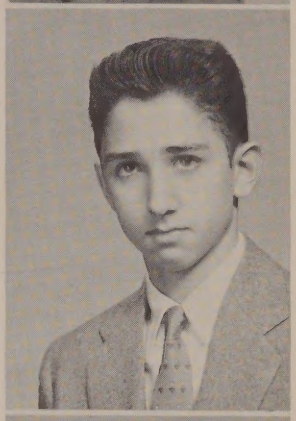

ELIZABETH KORPONIC
"Betty"
221 Branch St. Entered from Cenral High, Manchester. Hobbies: swimming, tennis, reading, hiking, traveling. Future: Nursing.

ANASTASIOS LAMPROPOULOS
"Tasie"
26 Hillside St. Entered from Morey. Hobbies: Basketball, cars, stamps. Future: U. S. Air Force.

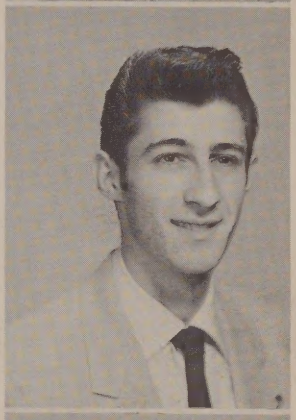

PRISCILLA ANN KOUCHALAKAS
"Kouchy"
360 Adams St. Entered from Bartlett. Activities. National Honor Society, Personnel. Hobbies: Basketball, skating, bowling, dancing, swimming, reading. Future: Business College.

CAMILLE L. LANCTOT
"Kim"
55 Blodgett St. Entered from St. Margaret's. Activities: Girl Officer, Special Chorus, European Culture Club, Choir. Hobbies: Swimming, dancing, bowling, skating, piano. Future: Secretarial work.

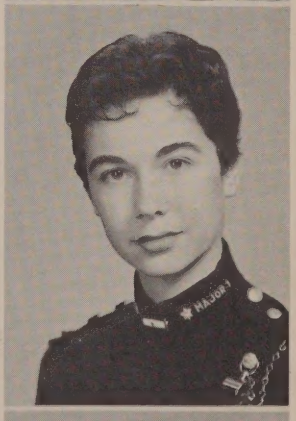

PATRICIA J. KRYSIAK
"Pat"
37 Shawmut Ave. Entered from St. Stanislaus'. Activities: European Culture Club, Science Club, Floormaster's Secretary, Girl Officer. Hobbies: Dancing, swimming, basketball. Future: ???

JOANNE C. LANGEVIN
"Joan"
7 Coral St. Entered from Morey. Hobbies: Swimming. Future: Clerk.

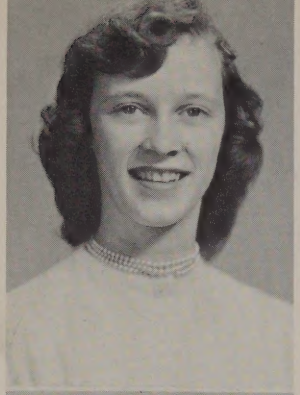

JEANETTE M. LANGLOIS
"Jennie"
78 Bedford Ave. Entered from St. Jeanne d'Arc. Activities: Switchboard operator. Hobbies: Ice skating, dancing, swimming. Future: Secretary.

KENNETH E. LATULIPPE
"Ken"
45 Fisher St. Entered from St. Louis de France. Hobbies: Billiards, skating, basketball, bowling, swimming. Future: College.

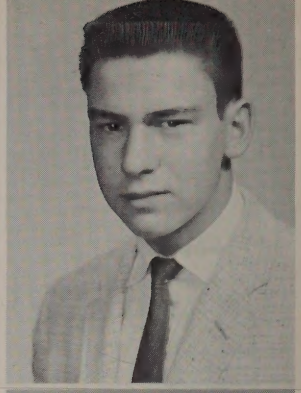

KARLENE M. LANNAN
"Karl"
49 Nelson Ave. Entered from Morey. Activities: Special Chorus, A Cappella Choir. Hobbies: Skiing, skating, dancing, swimming, bowling. Future: Hairdresser.

NANCY R. LAVERTY
"Dubbin"
24 Nichols St. Entered from Morey. Activities: Personnel, Science Club, European Culture Club. Hobbies: Collecting records, dancing, basketball, horseback riding, ice skating, bowling. Future: College.

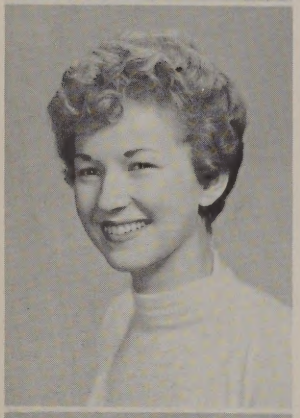

SANDRA A. LA ROCHE
"Sandy"
236 West Sixth St. Entered from St. Michael's. Hobbies: Golf, bowling, dancing. Future: Secretary.

JOHN LEARY
"Jack"
378 Adams St. Entered from Bartlett. Hobbies: Basketball, swimming, football, skating. Future: U. S. Navy.

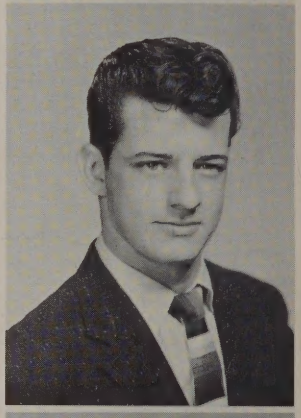

PRISCILLA ANN LARSON
55 Wightman St. Entered from Morey. Activities: Girl Officer, European Culture Club, Special Chorus, A Cappella Choir. Hobbies: Water skiing, ice skating, dancing, singing. Future: Emerson.

DAVID LEBOURDAIS
"Dave"
22 Ross Ave. Entered from Ste. Jeanne d'Arc. Activities: Boy Officer, football team. Hobbies: Swimming, football, skating. Future: College.

ELIZABETH N. LATOUR
"Betty"
202 Parkview Ave. Entered from Moody. Activities: Girl Officer, French Club, Science Club, "Review," "Spindle." Hobbies: Art, swimming, skating, tennis. Future: Boston University.

CHERYL B. LEDUC
"Cheree"
40 Cogger Rd. Entered from Morey. Activities: Girl Officer, Personnel, European Culture, Spanish, French Clubs. Hobbies: Swimming, skating, dancing, bowling. Future: Business School, Secretary.

RICHARD LETENDRE
"Dick"
144 School St. Entered from St. Joseph's. Activities: Basketball. Hobbies: Hunting, fishing, model planes, swimming. Future: Air Force.

JANICE MARIE LEIGHTON
"Jay"
159 Coburn St. Entered from Varnum. Hobbies: Roller skating, dancing, bowling, swimming, ice skating. Future: Hairdresser.

EVELYN LORRAINE LEVASSEUR
"Lynn"
40 Boisvert St. Entered from St. Louis Academy. Activities: Girl Officer. Hobbies: Dancing, bowling, golf. Future: Telephone Operator.

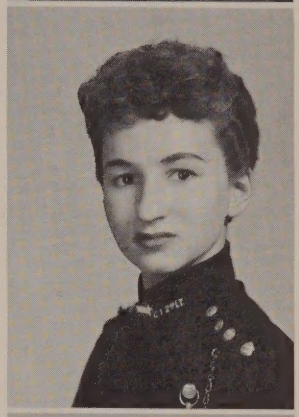

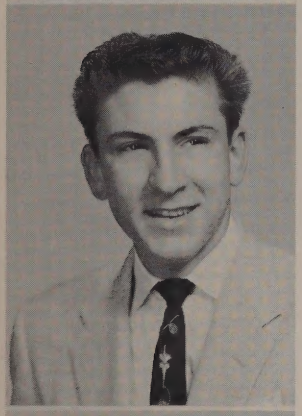

RICHARD B. LeMAY
"Bruno"
40 Harlem St. Entered from St. Joseph's. Hobbies: Dancing, movies, automobiles, swimming. Future: U. S. Air Force.

CATHERINE LINTON
"Cathy"
44 Bartlett St. Entered from St. Michael's. Activities: Floormaster's Secretary, Home Room Representative. Hobbies: Dancing, swimming, skating. Future: Stenographer.

ROY W. LENARDSON
32 Staveley St. Entered from Riverside. Activities: Boy Officer, football and track teams, lunch room. Hobbies: Sports, stamp collecting. Future: College.

JEAN MARIE LISTON
153 Fort Hill Ave. Entered from Immaculate Conception. Activities: European Culture Club. Hobbies: Ice skating, swimming, dancing. Future: L.T.I.

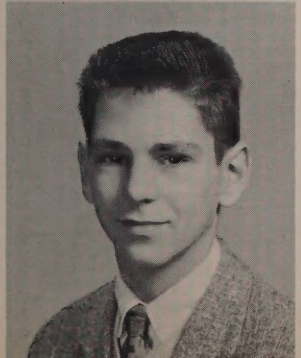

DAVID A. LeRICHE
"Dave"
79 Bolton St. Entered from Ste. Marie's. Activities: Retailing Club. Hobbies: Swimming, dancing, sports. Future: Store Manager.

RALPH J. LOOSIGIAN II
"Chow-Chow"
1358 Middlesex St. Entered from Morey. Activities: Boy Officer. Hobbies: Hunting, fishing, swimming, tropical fish. Future: College.

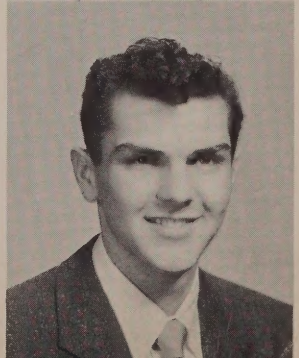

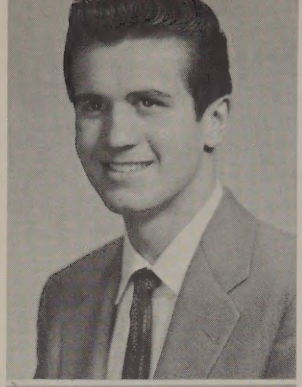

DANIEL DAVID LORANGER
"Danny"
83 Swift St. Entered from Butler. Hobbies: Swimming, dancing, hunting, hockey. Future: Air Force.

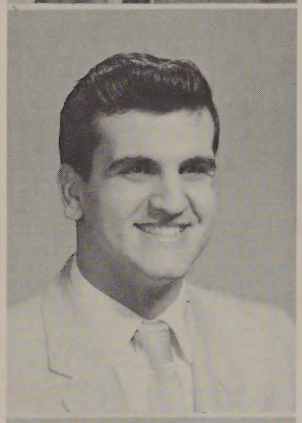

NORMAN V. LORANGER
"Norm"
83 Swift St. Entered from Butler. Activities: Class President, football team. Hobbies: Radios, sports. Future: Navy.

JONATHAN C. MacDONALD
"Jonny" or "Jon"
473 Beacon St. Entered from Varnum. Activities: National Honor Society, Pres. of French Club, Special Chorus, Boy Officer, Lunch Room Staff, Science Club, Debating Society. Hobbies: Stamp collecting, skating, swimming. Future: Law School.

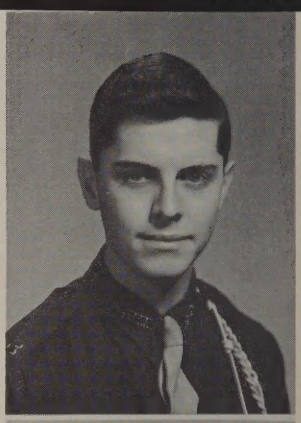

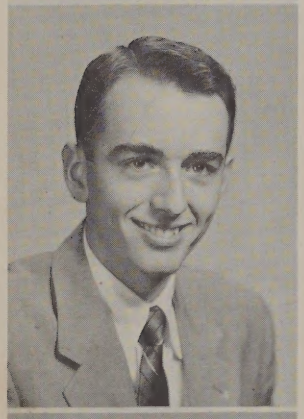

HARRY C. LORD III
49 Daniels St. Entered from Morey. Activities: Band, Science Club, Boy Officer, orchestra. Hobbies: "Ham" radio, hunting, stamp collecting, swimming, dancing, models, camping. Future: Nuclear Physics or Electronics.

SHERRAL MacINNIS
"Sherry"
44 West Adams St. Entered from Morey. Activities: Floormaster's Secretary. Hobbies: Skating, dancing, swimming. Future: Secretary.

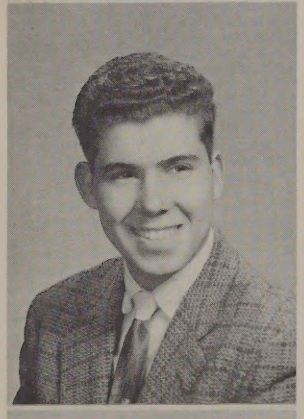

NORMAN T. LORREY
"Norm"
136 Llewellyn St. Entered from Varnum. Activities: Science Club. Hobbies: Hunting, fishing, boating, hiking, swimming, skiing, skating, stamps. Future: College.

JOHN MacLAUGHLAN
"Pitter"
28 Birch St. Entered from Moody. Activities: Boy Officer, baseball team, track squad. Hobbies: Sports, dancing, skating, weight lifting. Future: Lowell Tech or Holy Cross.

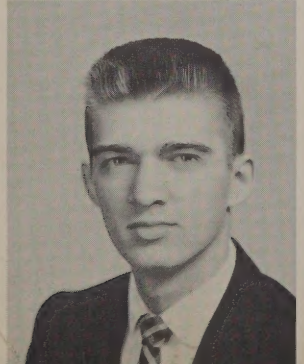

ARNOLD JOSEPH LOVERING
"Buzz"
77 Hampshire St. Entered from Varnum. Activities: Science Club, French Club, Boy Officer, Band, "Review" and "Spindle," School Show. Hobbies: Music, dancing, reading. Future: Engineer.

PAUL F. MacLEOD
"Spike"
56 Hudson St. Entered from St. Peter's. Activities: Football. Hobbies: Football, tennis, swimming, sun bathing. Future: Explorer.

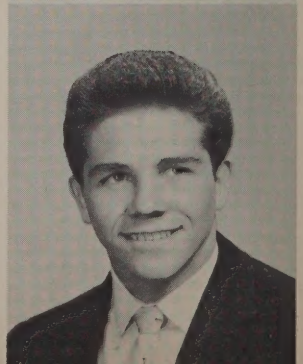

BRENDA L. MacNICHOLL
"Mickey"
479 Westford St. Entered from St. Margaret's Activities: European Culture Club, Girl Officer. Hobbies: Dancing, ice skating, swimming, "The Club," roller skating, water skiing. Future: Boston University.

ELLEN MAHONEY
511 High St. Entered from Moody. Activities: Girl Officer, Sec. of Spanish Club, Science, European Culture Clubs. Hobbies: Ice skating, dancing, swimming, tennis. Future: State Teachers College.

NANCY ANN MADDIX
"Nan"
83 Varnum Ave. Entered from Perley High, Georgetown, Mass. Hobbies: Writing letters, dancing, ice skating, movies, reading. Future: Hairdresser.

GERALD J. MAHONEY
"Moe"
28 Moore St. Entered from Sacred Heart. Activities: Boy Officer. Hobbies: Football, baseball, swimming, hockey, and dancing. Future: College.

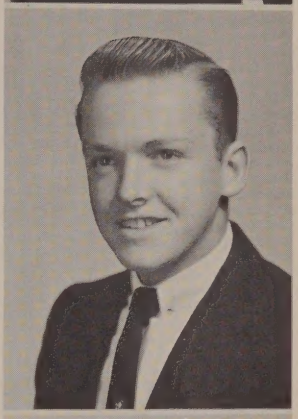

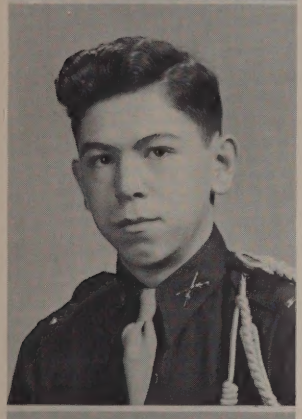

W. EDWARD MAGIERA, JR.
"Chick"
129 Llewellyn St. Entered from Varnum. Activities: Boy Officer, band, Science Club. Hobbies: Hunting, fishing, radio, photography. Future: Business.

ROGER A. MAILHOT
53 Salem St. Entered from St. Joseph's. Activities: Band. Hobbies: Music, going to Storyville, buying records. Future: Juilliard School of Music in N.Y.

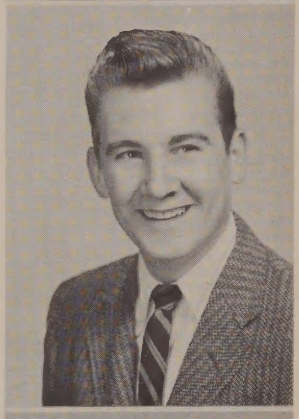

MILLICENT MAGUIRE
"Milly"
140 Glenwood St. Entered from Immaculate Conception. Activities: Major in Girl Officer's Regiment, European Culture Club, H. R. Rep. Future: Nurse — St. Elizabeth's School of Nursing.

JULIE R. MAKIEJ
6 Joiners Court. Entered from St. Peter's. Hobbies: Skating, swimming, drawing, painting, bowling, reading, dancing. Future: Secretary.

JOHANNE H. MAHAN
"Jo"
25 Ware St. Entered from Choctawhatchee High, Shalimar, Fla. Activities: Girl Officer. Hobbies: Dancing, roller skating, swimming, bowling, and Pete. Future: Law School.

ARTHUR J. MALLET
"Nails"
1198 Lawrence St. Entered from Riverside. Activities: Boy Officer. Hobbies: Polo, chess, swimming, billiards, yachting, track. Future: Executive.

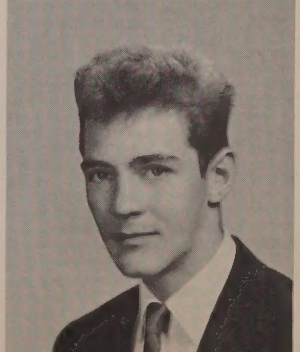

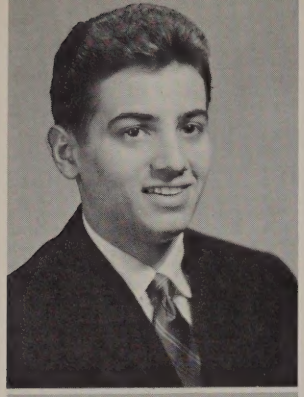

CHARLES P. MALLIAROS
"Charlie"
91 White St. Entered from Pawtucket. Activities: Science Club, Debating Society. Hobbies: Hunting, records, dancing, sports, swimming. Future: Electrical Engineer.

MARY ANN MANIKAS
902 Varnum Ave. Entered from Bartlett. Activities: Twirling. Hobbies: Dancing, ice skating. Future: Lowell State Teachers College.

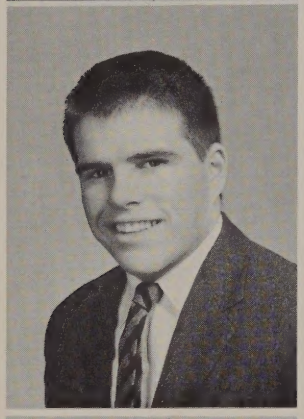

JOHN D. MALONEY
"Moe" and "Moose"
568 Andover St. Entered from Moody. Activities: Lunchroom, football, veeps, Capt. of track team. Hobbies: Hockey, skating, records, dancing. Future: Dartmouth or Holy Cross.

BEVERLY A. MANNING
"Bev"
124 Park Ave. Entered from Immaculate Conception. Activities: Girl Officer. Hobbies: Dancing, swimming, bowling, ice skating. Future: Nurse.

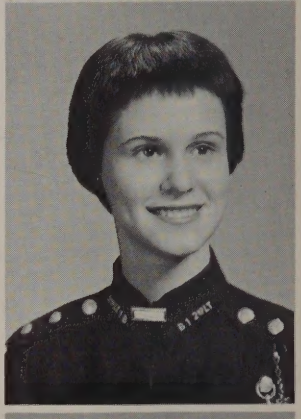

MARIANNA MALONEY
"Rusty"
37 Fort Hill Ave. Entered from Immaculate Conception. Activities: Treas. of European Culture Club, Publicity Chairman of Les Pompons Rouges, "Review," "Spindle," school show. Future: University of Massachusetts.

JAMES CHARLES MANOUSOS
"Chickie"
709 Bridge St. Entered from Varnum. Activities: Football, Boy Officer, track. Hobbies: Dancing, skiing, fishing, billiards, swimming, water skiing. Future: College.

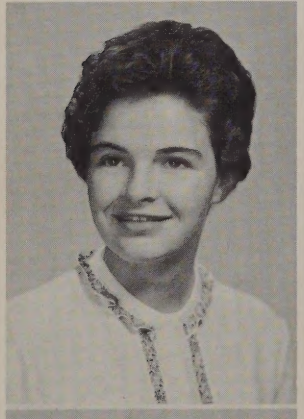

SUSANNE E. MALONEY
"Sue"
568 Andover St. Entered from Moody. Activities: A Cappella Choir, Science Club, French Club, "Review," "Spindle." Hobbies: Golf, swimming, and dancing. Future: College.

JAMES MANSUR
"Arab"
81 Varney St. Entered from Bartlett. Hobbies: Baseball, football, basketball, ping pong. Future: Diplomat.

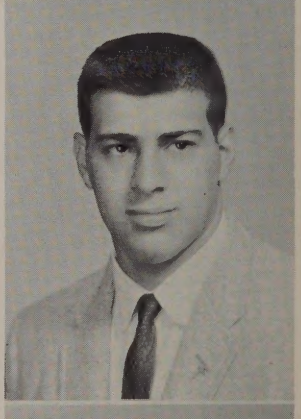

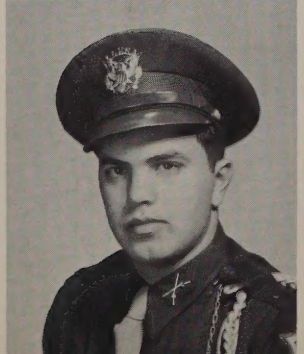

JOHN JAMES MANIKAS
"Stinkey"
902 Varnum Ave. Entered from Bartlett. Activities: Boy Officer. Hobbies: Hunting, fishing, skating, baseball, football, golf, and building hot rods. Future: Business.

CAROL MARCHAND
"Tiz"
68 Walker St. Entered from Bartlett. Activities: European Culture Club, Science Club. Hobbies: Bowling, tennis, ice skating. Future: College.

ROBERT A. J. MARCHAND
"Bob"
7 Dane St. Ave. Entered from Bartlett. Activities: Boating, basketball, swimming, skiing, fishing. Hobbies: Photography. Fucure: University of Massachusetts.

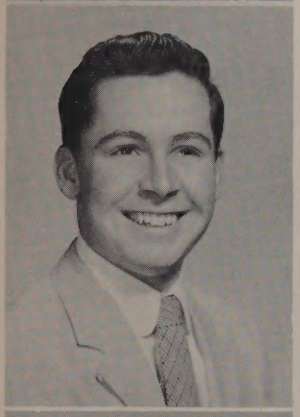

ROBERT G. MARCHAND
"Bob"
11 Courtland St. Entered from Ste. Jeanne d'Arc. Hobbies: Baseball, basketball, and bowling. Future: U. S. Air Force.

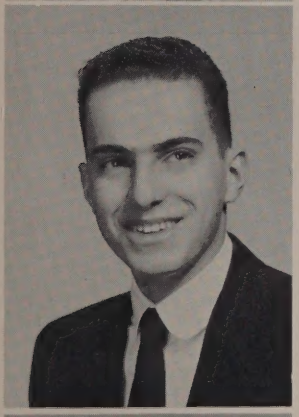

ROBERT MARIA
"Frank"
34 Butterfield St. Entered from Bartlett. Activities: Pres. of Greenhalge Debating Society, Science Club. Hobbies: Basketball, swimming, football, coin collecting. Future: Physicist.

ARLENE MARR
25 Hadley St. Entered from Morey. Hobbies: Ice skating, drawing, painting. Future: Artist.

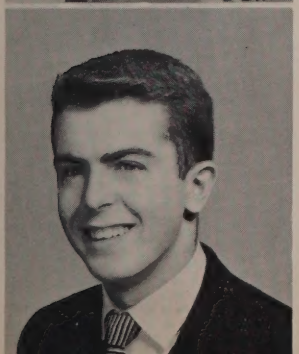

ROBERT JOSEPH MARTIN
"Marty"
165 Andover St. Entered from Keith Academy. Hobbies: Golf, swimming, basketball. Future: Navy.

RICHARD L. MATHEWS
"Matt"
182 Third St. Entered from Air Force. Hobbies: Boats, shooting. Future: Wentworth.

MARGARET MATSEAS
"Peggy"
131 School St. Entered from Miami High, Miami, Fla. Hobbies: Dancing, and sports. Future: Airline Stewardess.

MAUREEN FLORENCE McARDLE
"Moe"
102 Manchester St. Entered from Butler. Activities: Girl Officer, Chorus, European Culture Club. Hobbies: Skating, skiing, swimming, dancing, "The Club." Future: Laboratory Technician.

JOYCE ANN McCAFFERTY
"Joyce"
81 Fremont St. Entered from Varnum. Hobbies: Roller skating, swimming, dancing, ice skating. Future: Nurse.

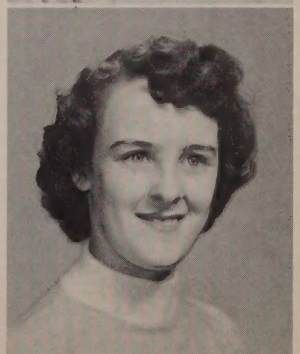

SHIRLEY McCALLUM
"Shirl"
Marsh Road, Pelham, N.H. Entered from Melrose. Activities: Floormaster's Secretary-Mr. Donovan. Hobbies: Reading, dancing, skating, roller skating, bowling. Future: Secretary.

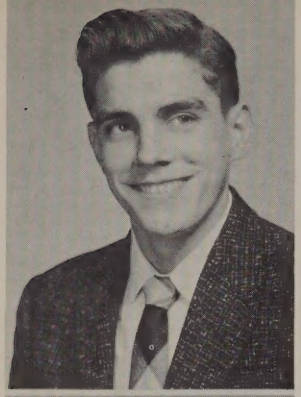

RALPH McCORMICK
"Mac"
456 Wilder St. Entered from Morey. Activities: Retailing Club. Hobbies: Cars, swimming, bowling. Future: Sales Manager.

NANCY ANN McGOVERN
"Nan"
Main St. Dunstable, Mass. Entered from Union School. Hobbies: Roller skating, swimming, dancing, reading. Future: Business School.

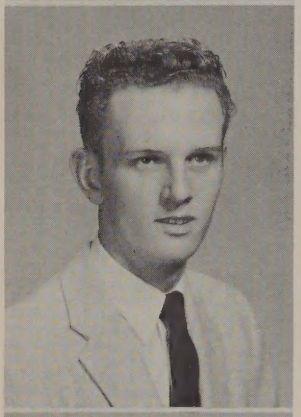

GEORGE McCUE
"Buddy"
41 St. James St. Entered from Sacred Heart. Activities: Basketball, baseball, football. Hobbies: Swimming, fishing, hunting. Future: Navy and Bentley School of Accounting.

HENRY E. McGOWAN, JR.
"Hank"
18 Lura St. Entered from Morey. Activities: National Honor Society, Boy Officer, Science Club, "Review," Track Team, Debating Society, Speakers Bureau. Hobbies: Baseball, basketball, tennis, swimming, football. Future: College.

CAROL ANN McDERMOTT
371 High St. Entered from Immaculate Conception. Activities: Colonel of Girl Officers, cheerleader. Future: Catherine Labouré School of Nursing.

WALTER McGRADE
"Herky"
40 Ruth St. Entered from St. Margaret's. Activities: Baseball Capt., Football, Lunchroom. Hobbies: Records, ice skating, tennis. Future: Holy Cross.

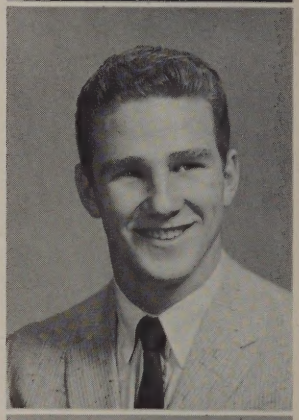

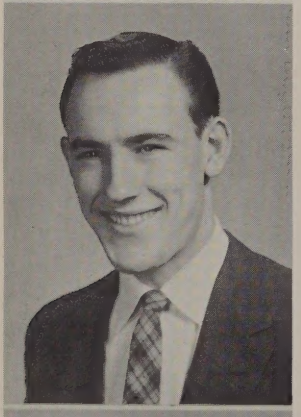

HERBERT McDONALD
"Mack"
116 Epping St. Entered from Riverside. Activities: Basketball. Hobbies: Reading, free hand drawing. Future: U. S. Air Force.

CLARE M. McGRATH
"Smiley"
21 Belmont St. Entered from Morey. Activities: European Culture Club, Special Chorus, A Cappella Choir, French Club, Girl Officer. Hobbies: Drawing, music, driving. Future: Lowell State Teachers.

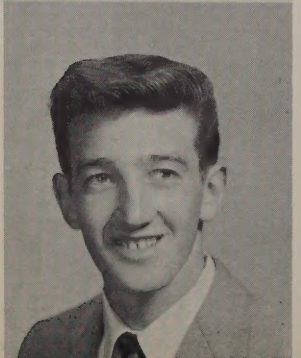

FRANCIS J. McGARAHAN
"Frank"
88 Cosgrove St. Entered from Keith. Hobbies: Skindiving. Future: Service.

KENNETH McKENNA
"Ben"
208 Shaw St. Entered from St. Margaret's. Hobbies: Cars. Future: Air Force.

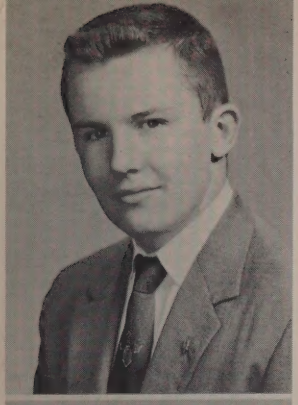

BRIAN V. McKINLEY
"Mack"
145 Beacon St. Entered from St. Michael's. Activities: National Honor Society, Chorus, "Review," "Spindle." Hobbies: Swimming, tennis, bowling, reading, chess. Future: West Point.

ANN ELLEN McMAHON
20 Sixth St. Entered from Pawtucket. Activities: European Culture Club, Science Club, President of Spanish Club, School Show, H. R. Rep., Switchboard. Hobbies: Dancing, ice skating, swimming, sports, collecting records. Future: Nurses' Training.

ANDREW McLAUGHLIN
"Andy"
25 Canton St. Entered from Morey. Future: Army.

ARLEEN McNAMARA
98 Park Ave. Entered from Immaculate Conception. Activities: French, Science, European Culture Clubs. Hobbies: Dancing, swimming, skating, and collecting records. Future: Lowell State Teachers College.

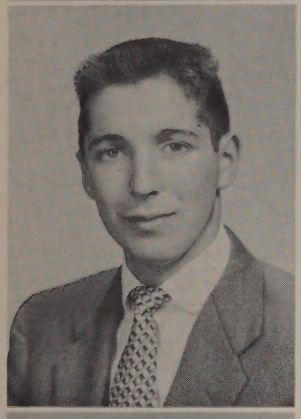

CHARLES K. McLAUGHLIN
"Chuck"
50 Foster St. Entered from St. Margaret's. Activities: Athletic Office. Hobbies: Football, roller skating, ice skating, baseball. Future: Aviation Training School and IBM School.

THOMAS McNAMARA
"Dyna"
54 West 5th Ave. Entered from St. Patrick's. Hobbies: Baseball, skating, basketball. Future: U. S. Air Force.

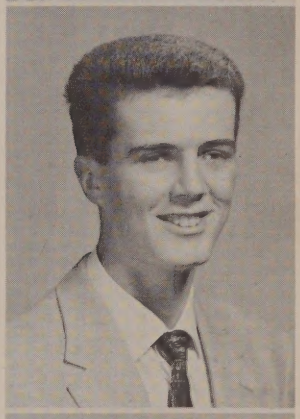

MADELINE D. McLAUGHLIN
"Lyn"
59 Raven Rd. Entered from Notre Dame. Activities: Sec. of Les Pom-Pons Rouges, European Culture, Science Clubs, Speaker's Bureau, Special Chorus, A Cappella Choir, "Spindle," "Review," Girl Officer, School Show. Hobbies: Dancing, skating. Future: Trinity College in Washington, D.C.

JAMES E. McNEILL
"Jimmy" or "Mac"
266 Third St. Entered from Varnum. Activities: President of Special Chorus, Boy Officer, A Cappella Choir, Orchestra. Hobbies: Collecting Bibles, painting, golf. Future: Gordon Theological Seminary.

MAUREEN McLAUGHLIN
"Moe"
93 Railroad St. Entered from Butler. Activities: Personnel. Hobbies: Swimming, roller skating, dancing, bowling. Future: Secretary.

PATRICIA L. McNERNEY
"Pat"
174 Baldwin St. Entered from Morey. Hobbies: Reading. Future: Accounting.

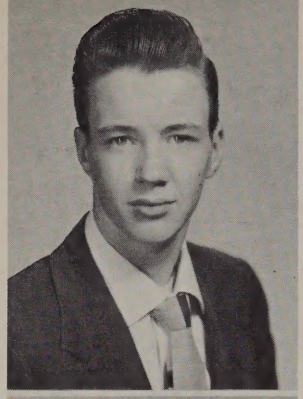

JOHN McPHEE
"Big John"
Lowell Rd., Tyngsboro, Mass. Entered from Winslow. Hobbies: C. Y. O., polo, boat racing, swimming, radio repairing and chemistry. Future: Business.

RALPH B. MERRILL
"Bert"
26 Eustis Ave. Entered from Varnum. Hobbies: Swimming, football, baseball, basketball. Future: East Coast Aero Tech.

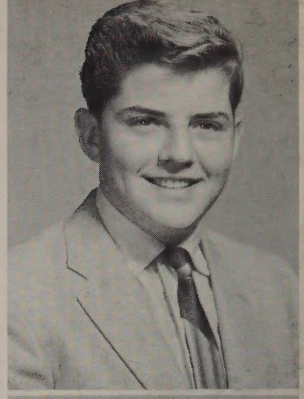

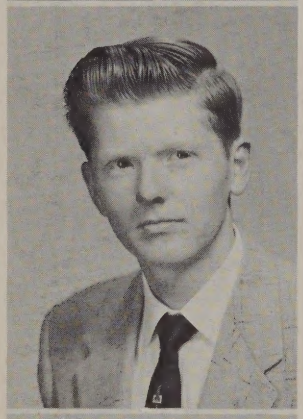

JOSEPH MEEHAN
"Joe"
394 High St. Entered from Immaculate Conception. Activities: Baseball, basketball, football. Hobbies: Mountain climbing, sailing. C.Y.O., bowling. Future: College.

BARBARA A. MEUNIER
"Barbie"
124 Gershom Ave. Entered from St. Patrick's. Activities: Girl Officer, European Culture, Spanish, French Clubs. Hobbies: Collecting records, swimming, skating, drawing. Future: Secretary.

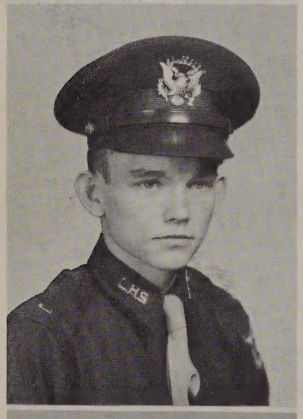

RAYMOND MELLEN
47 O'Brien Terrace. Entered from Moody. Hobbies: Baseball, football, bowling, dancing, roller skating. Future: U. S. Navy.

MELVIN MICHAELS
"Mike"
50 Ware St. Entered from Morey. Activities: Band, baseball, golf, football, basketball. Hobbies: Music, building models. Future: Lowell State Teachers College.

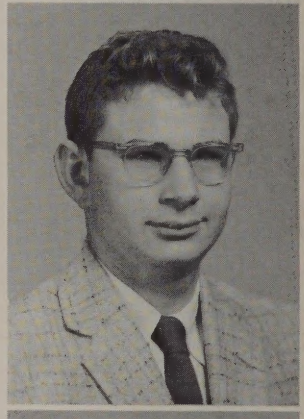

JUDITH A. MELLO
"Judy"
42 Sutherland St. Entered from Varnum. Activities: Girl Officer, European Culture Club, French Club. Hobbies: Dancing, skating, drawing. Future: Airline Stewardess.

LOUISE MILNES
"Lulu"
49 Clare St. Entered from Bartlett. Hobbies: Dancing, ice skating, roller skating, basketball, collecting stamps. Future: Hairdressing.

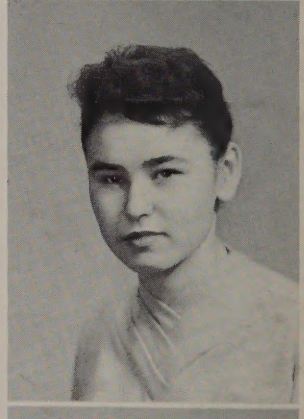

JOYCE E. MERRIFIELD
405 Westford St. Entered from Bartlett. Activities: "Review," Girl Officer. Hobbies: Swimming, dancing, skating. Future: College.

NANCY RITA MINTON
11 Second St. Entered from Varnum. Hobbies: Painting, reading, movies, and music. Future: Nursing.

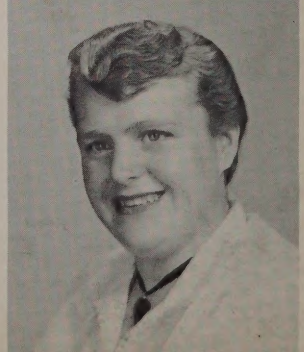

NICK MITIDES
"Ace"
47 Rock St. Entered from Bartlett. Activities: Basketball, baseball, football. Hobbies: Swimming, dancing, skating, hunting, golf, collect coins, and stamps. Future: U. S. Air Force.

WILLIAM MONOLY
"Bill"
136 Hampshire St. Entered from Varnum. Hobbies: Play the sax, buying records. Future: Berkley School of Music.

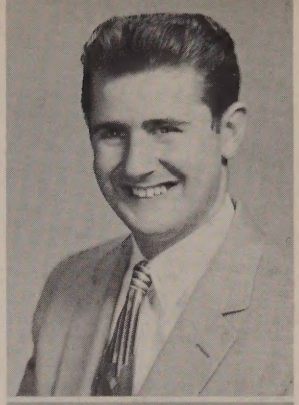

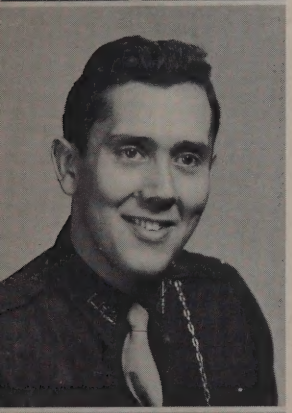

CHARLES L. MITSAKOS
"Charlie"
84 Walker St. Entered from Bartlett. Activities: Speaker's Bureau, School Play, Library Staff, "Review," "Spindle," Boy Officer, Chorus, Spanish Club. Hobbies: Dramatics, reading, sports, Sons of Pericles, History. Future: Professor.

PAUL JOSEPH MONTMINY
"Mont"
320 Beacon St. Entered from Varnum. Activities: Boy Officer, "Spindle," French and Science Clubs. Hobbies: Skating, skiing, swimming, dancing, and other sports, C.Y.O. Future: Optometrist.

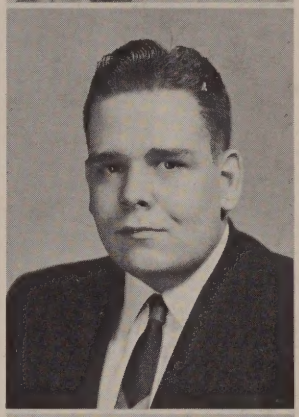

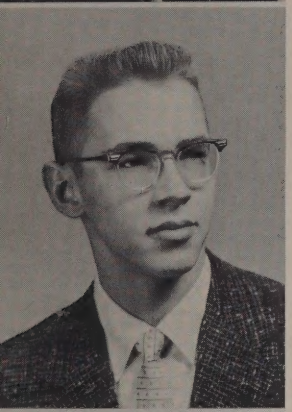

PETER G. MOLLOY
"Petit Petou"
299 Riverside St. Entered from Ste. Jeanne d'Arc. Hobbies: Polo, football, mountain climbing, ice skating, swimming, hunting, fishing. Future: U.S.A.F.

DENNIS JOEL MOORE
"Dinty" or "Denny"
8 Fremont St. Entered from St. Michael's. Activities: Boy Officer, Science Club. Hobbies: Skiing, swimming, reading, model yachts. Future: Lowell Technological Institute.

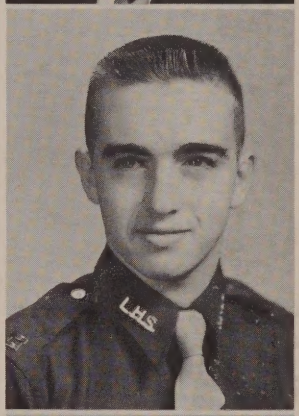

ANN MONAHAN
"Red"
23 Methuen St. Entered from Rockland. Hobbies: Jazz, tennis, water skiing, dancing, collect auto accessories. Future: Mechanics.

DONALD L. MOORE
"Don"
122 Humphrey St. Entered from St. Michael's. Activities: Boy Officer. Hobbies: Swimming, skiing, and water skiing. Future: Unknown.

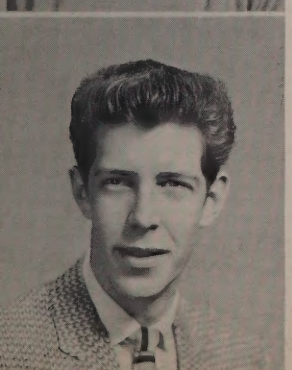

LEO M. MONAHAN, JR.
"Horace"
23 Methuen St. Entered from Rockland. Activities: Vice-Pres. of Retailing Club. Hobbies: Education, bowling and cars. Future: College or Store Owner.

LEO MORAN
73 Bartlett St. Entered from Immaculate Conception. Activities: Football, baseball, basketball. Hobbies: Fishing, hunting. Future: Navy.

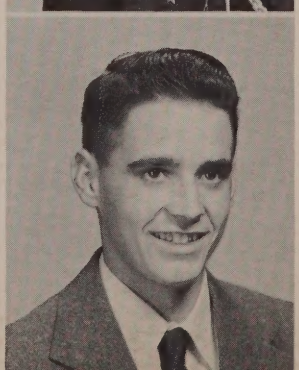

MARY MORAN
152 Concord St. Entered from Immaculate Conception. Activities: Girl Officer. Hobbies: Ice skating, dancing, swimming. Future: Lab Technician.

GERTRUDE R. MULLIN
"Trudy"
3 Jewett Ave. Entered from St. Michael's. Activities: Retailing Club. Hobbies: Swimming, bowling, dancing, basketball. Future: Salesgirl.

ELAINE MORPHIS
"Honey"
141 Mt. Vernon St. Entered from Bartlett. Hobbies: Dancing, piano, swimming, listening to music. Future: Teachers College.

LAWRENCE M. MURPHY
"Butch"
21 Carter Ave. Entered from Butler. Activities: Pres. of Retailing Club. Hobbies, Baseball, football, dancing, swimming. Future: Manager in a Department Store.

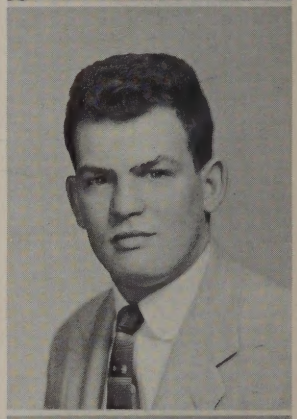

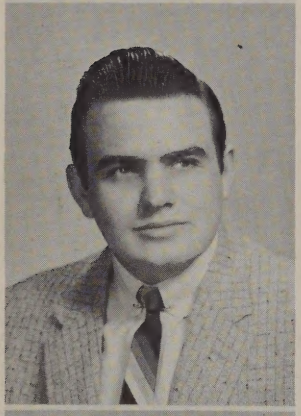

RICHARD MORRILL
"Dick"
55 Willow St. Entered from Immaculate Conception. Activities: Basketball, baseball. Hobbies: Hunting, fishing. Future: Army.

CYNTHIA L. MURRAY
"Cyndy"
Main St. Dunstable, Mass. Entered from Union School in Dunstable. Hobbies: Swimming, dancing, skating. Future: Journalist.

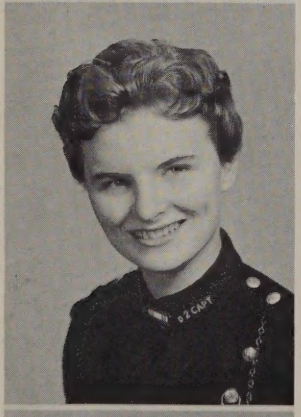

MARIANNE MORRIS
"Magie"
66 S. Whipple St. Entered from Sacred Heart. Activities: European Culture Club, Girl Officer, "Spindle," H. R. Representative. Hobbies: Dancing, swimming. Future: Boston College.

NORMA JOYCE NAISH
"Norm"
21 Pearl St. Entered from Butler. Activities: Retailing Club. Hobbies: Swimming, dancing, movies. Future Hair styling.

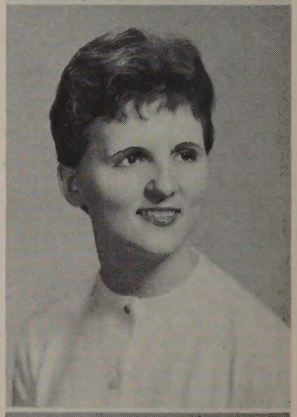

ELIZABETH MULDOON
"Betty"
1036 Gorham St. Entered from Sacred Heart. Hobbies: Dancing, swimming, golf, bowling. Future: Secretary.

MICHAEL JOHN NETISHEN
"Dimples"
22 North St. Entered from St. Peter's. Activities: Boy Officer, football team, lunch room staff. Hobbies: Basketball, swimming, dancing, ping-pong, fishing, billiards. Future: College.

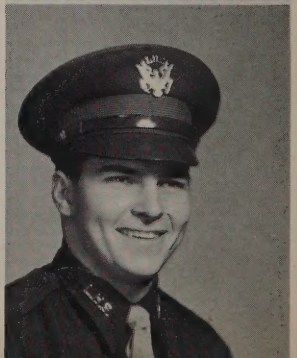

PATRICIA NEVILLE
"Pat"
28 Greenwood St. Entered from Sacred Heart. Activities: European Culture Club. Hobbies: Skating, bowling, skiing, swimming, dancing. Future: Secretary.

EDWARD H. NOWAK
"Modest Marlowe"
174 Warren St. Entered from St. Stanislaus. Activities: Retailing Club. Hobbies: Fishing, dancing, billiards. Future: Insurance Agent.

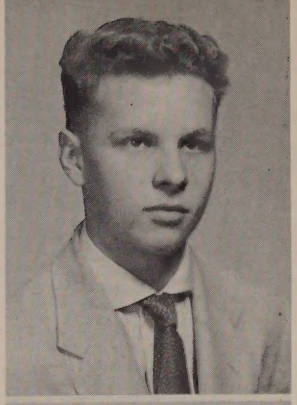

MAUREEN A. NEYLON
"Moe"
26 Greenwood St. Entered from Sacred Heart. Activities: Floormaster's Secretary, Girl Officer. Hobbies: Swimming, skating, dancing. Future: Comptometer Operator.

JAMES O'BRIEN
"OB"
45 Marshall St. Entered from Butler. Hobbies: Football, baseball, basketball, sailing. Future: U. S. Air Force.

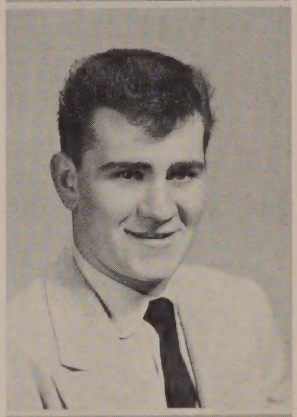

ELEANOR JOAN NODDIN
54 Hoyt Ave. Entered from Moody. Activities: European Culture Club. Hobbies: Ice skating, swimming, bowling, dancing. Future: L.T.I.

JOANNE O'BRIEN
"Jobie"
320 Wentworth Ave. Entered from Notre Dame Academy. Activities: Vice-Pres. European Culture Club, A Cappella Choir, French Club, Science Club, Speaker's Bureau, "Review," "Spindle." Hobbies: Swimming, skating, records. Future: College—Journalism.

ROBERT NOLIN
"Bob"
118 Butterfield St. Entered from Bartlett. Activities: Band, Boy Officer. Hobbies: Dancing, music, swimming. Future: U. S. Navy.

JOHN F. O'BRIEN
"OB"
3 L St. Entered from St. Michael's. Activities: Boy Officer. Hobbies: Baseball, football, bowling, swimming. Future. Accountant.

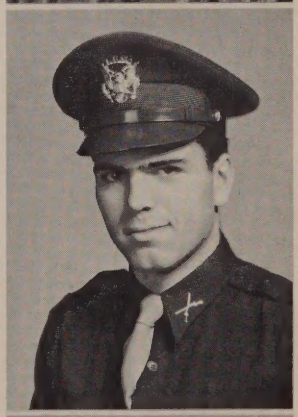

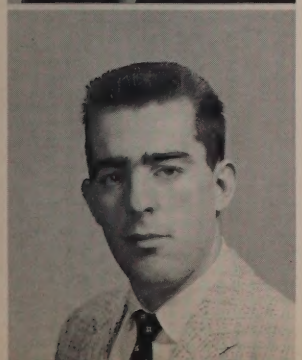

JACK NOONAN
"Noodles"
15 Lagrange Ct. Entered from St. Patrick's. Hobbies: Football, roller skating, swimming, hunting. Future: Draftsman.

MARTIN O'CONNOR
"Okie"
42 Bellevue St. Entered from Morey. Activities: Science Club, Boy Officer, Track, Golf. Hobbies: Hockey, golf, dancing. Future Holy Cross.

ROBERT OGDEN
"Red"
486 Westford St. Entered from Morey. Hobbies: Sports, hunting, fishing, swimming, Marksman's Club. Future: Bentley School of Accounting, and U. S. Coast Guard.

P. GAIL O'MALLEY
23 Roper St. Entered from Riverside. Hobbies: Ice skating, roller skating, bowling, swimming. Future: Bookkeeper.

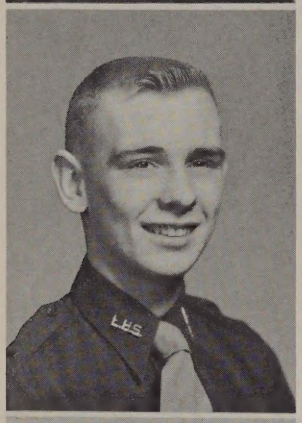

DAVID F. O'HEIR
"Dave"
241 Clark Rd. Entered from Moody. Activities: "Review," "Spindle," Science Club, Band, Boy Officer. Hobbies: Antique autos, skating, horseback riding, swimming. Future: Ivy League College.

PRISCILLA C. ORFAO
"Pris"
218 Lakeview Ave. Entered from Varnum. Activities: European Culture Club. Hobbies: Dancing, reading, bowling, listening to jazz. Future: St. Joseph's School of Nursing.

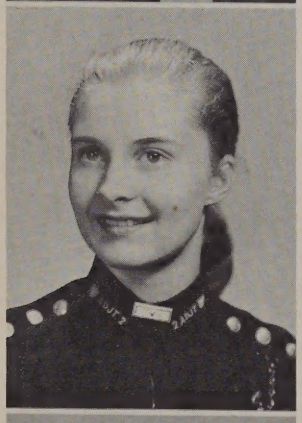

JUSTINE ANN OHLSEN
"Bobo"
27 Durant St. Entered from St. Michael's. Activities: National Honor Society, Vice-Pres. French Club, European Culture Club, Girl Officer, "Review," "Spindle," Science Club, School Show. Hobbies: Skiing, skating, sewing, fishing. Future: College.

GERALDINE R. OTTEY
"Gerry"
67 Victoria St. Entered from Morey. Activities: Girl Officer, Personnel, A Cappella Choir, National Honor Society. Hobbies: Dancing, roller skating, music, bowling. swimming, tennis, basketball. Future: Junior College—Secretary.

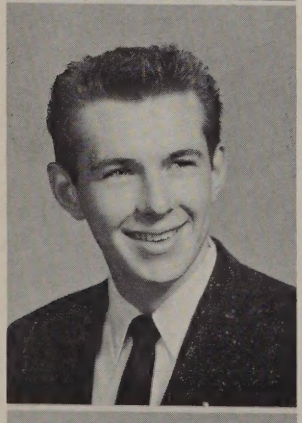

FRANCIS O'LOUGHLIN
"Chief"
23 Dunfey St. Entered from Keith. Hobbies: Golf, hunting. Future: U. S. Navy.

CHARLES PANAGIOTAKOS
"Bucky"
290 Branch St. Entered from Riverside. Hobbies: Piano. Future: Hotel manager.

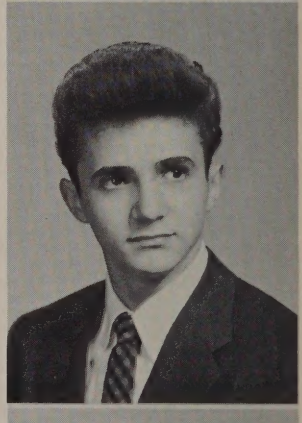

MARY O'MALLEY
40 Crosby St. Entered from Butler. Activities: Floormaster's Secretary. Hobbies: Dancing, roller skating, swimming. Future: Secretary.

ESTHER PANUS
34 Remington St. Entered from Notre Dame. Activities: European Culture Club, Home Room Representative, "Spindle," A Cappella Choir, School Show. Hobbies: Swimming, dancing, skiing. Future: University of New Hampshire.

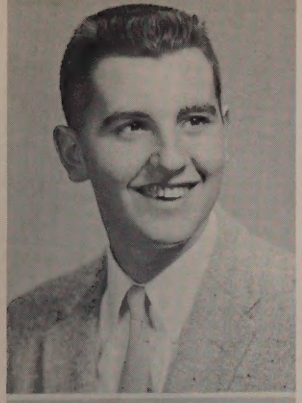

RICHARD PARE
"Dick"
108 Textile Ave. Entered from Ste. Jeanne d'Arc. Hobbies: Soccer, lacrosse, baseball, basketball, football, pool. Future: L.T.I.

GERALDINE PETULLO
"Geri"
466 Bridge St. Entered from St. Michael's. Hobbies: Dancing, swimming, ice skating, bowling. Future: Secretary.

PAULINE PEARSALL
16 Phoebe Ave. Entered from Pawtucket. Activities: Baton Twirler, "Review," "Spindle" Staff, French Club, European Culture Club, Special Chorus, School Show. Hobbies: Dancing, sewing, swimming, ice skating, twirling. Future: State Teachers College.

BARBARA ANN PIERRO
"Barb"
23 Lane St. Entered from Morey. Activities: Science Club, European Culture Club. Hobbies: Roller skating, ice skating, swimming, basketball, bowling. Future: Nursing.

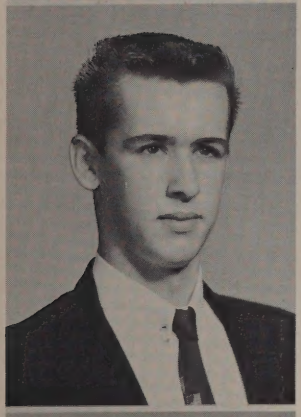

CHARLES PELLEY
"Chuck"
11 Edson St. Entered from Morey. Activities: Basketball. Hobbies: Dancing, sports. Future: College.

MARTHA ANN PILATO
"Marty"
71 London St. Entered from St. Peter's. Activities: Personnel. Hobbies: Dancing, swimming, bowling, skating, basketball, tennis, reading, driving, collecting records. Future: Secretary.

THERESA PEREIRA
"Terry Perry"
54 Merril St. Entered from Butler. Hobbies: Dancing, tennis, skating. Future: Lowell Commercial College.

LILLIAN ANN PLOURDE
"Lil"
30 Hadley St. Entered from Morey. Activities: Office Secretary. Hobbies: Swimming, dancing, skating. Future: Secretary.

BARBARA ANN PERRY
"Bobbie"
482 Chelmsford St. Entered from Morey. Activities: Floormaster's Secretary, "Review," Girl Officer. Hobbies: Dancing, swimming, skating, skiing, collecting jazz records. Future: Airline Hostess.

PAUL R. POIRIER
140 Avon St. Entered from Ste. Jeanne d'Arc. Activities: Science Club. Hobbies: Collecting records. Future: Electronic Technician.

HAROLD W. PORTER
"Sonny"
1176 Lawrence St. Entered from Riverside. Activities: Boy Officer. Hobbies: Baseball, football, swimming, fishing. Future: Electronics.

SANDRA ROSE PRIORI
"Sandy"
522 Gorham St. Entered from St. Peter's. Hobbies: Dancing, skating, collecting records. Future: Telephone Operator.

JANET M. PORTER
"Jan"
26 Alma St. Entered from Ste. Jeanne d'Arc. Activities: Personnel, Girl Officer. Hobbies: Ice skating, dancing, swimming, riding. Future: Business School.

JAMES PSALEDAKIS
"Slim"
1296 Middlesex St. Entered from Morey. Hobbies: Trapping, hunting. Future: Real Estate.

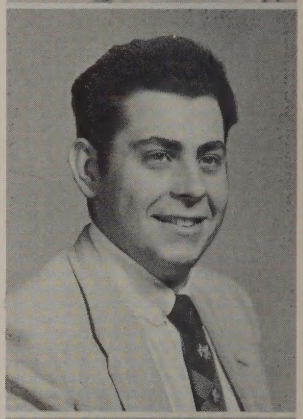

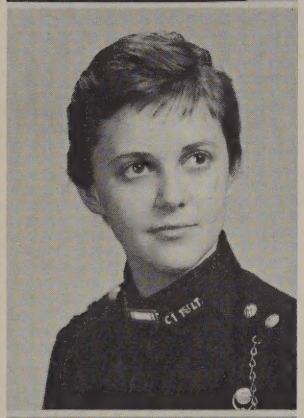

JOAN PORTER
26 Alma St. Entered from Ste. Jeanne d'Arc. Activities: Girl Officer. Hobbies: Dancing, tennis, skating. Future: Secretary.

ANN PSARRIS
25 Groton St. Entered from Moody. Hobbies: Dancing. Future: Secretary.

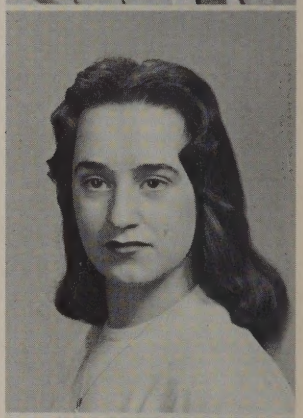

MARGARET P. PREVENAS
"Margie"
159 Fletcher St. Entered from Bartlett. Activities: Girl Officer. Hobbies: Dancing, swimming, reading, art, twirling. Future: Radio.

ANN T. PULSIFER
670 Bridge St. Entered from St. Michael's. Hobbies: Dancing, skating, horseback riding. Future: Nursing.

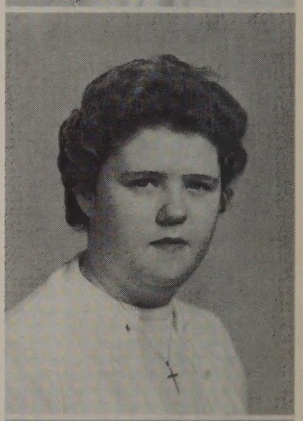

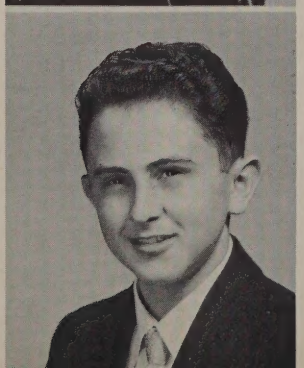

ALBERT PRICE
"Al"
61 Raynor St. Entered from Morey. Hobbies: Woodcraft, swimming, fishing. Future: Baker.

GLENDON PUNT
"Glen"
72 East Meadow Road. Entered from Pawtucket. Activities: Golf. Hobbies: Skating, dancing, hunting, swimming, driving. Future: Service.

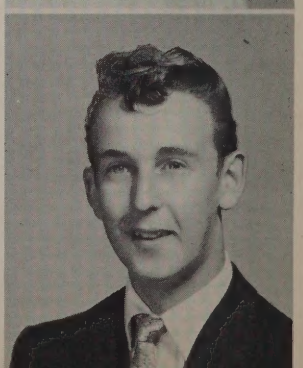

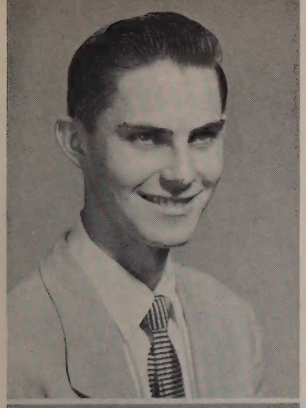

JOSEPH SHARRON
"Joe"
58 Kinsman St. Entered from Butler. Hobbies: Chess, golf, swimming, hunting. Future: Lowell Technological Institute.

ROSEMARY A. SHEERIN
"Rosie"
Entered from Morey. Hobbies: Dancing, ice skating, swimming, tennis. Future: Air Line Hostess Training.

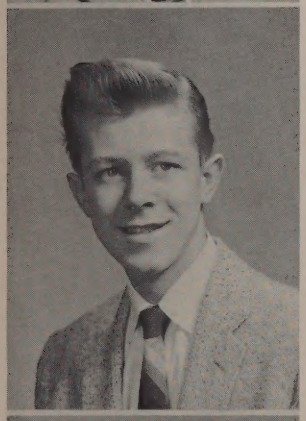

DAVID SHAUGHNESSY
"Dave"
37 Pond St. Entered from Moody. Hobbies: Baseball, football, swimming, and bowling. Future: Radar.

NANCY SHELDON
"Nan"
162 Dartmouth St. Entered from Bartlett. Activities: Special Chorus. Hobbies: CYO, dancing, skating, and driving. Future: College.

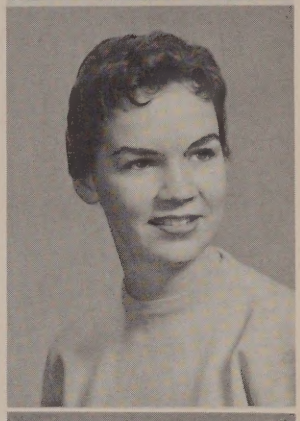

EVELYN M. SHEA
"Evie"
23 Magnolia St. Entered from Bartlett. Activities: Baton Twirler. Hobbies: Skating, reading, sewing, twirling. Future: Secretary.

LUCY MAY SHERBURNE
Coburn Rd., Tyngsboro. Entered from Winslow. Activities: Sec. of Science Club. Hobbies: Reading, swimming, horseback riding, chorus. Future: College.

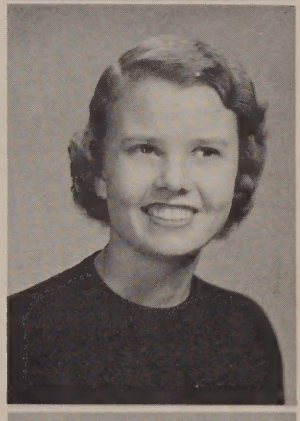

JUDITH SHEA
"Judy"
23 Magnolia St. Entered from Bartlett. Activities: Baton Twirling. Hobbies: Ice skating, swimming, dancing, baton twirling. Future: Hairdressing.

GERALD SIDEMAN
"Gerry"
285 Stevens St. Entered from Morey. Activities: Debating Society, Science Club, Boy Officer. Hobbies: Hockey, all sports. Future: Massachusetts College of Pharmacy.

BRENDA M. SHEEHAN
"Bren"
178 Stevens St. Entered from Morey. Activities: Special Chorus, Girl Officer, Com. Dept. Sec., A Cappella Choir. Hobbies: Swimming, dancing, skating. Future: Burdette College.

AMELIA A. SIKUT
"Millie"
4 Dalton Place. Entered from Varnum. Activities: Personnel. Hobbies: Dancing, roller skating, swimming, bowling. Future: Secretary.

DOLORES SKOCZALEK
"Dorey"
124 Billings St. Entered from St. Stanislaus. Activities: Floormaster's Secretary. Hobbies: Dancing, swimming, skating, basketball. Future: Secretary.

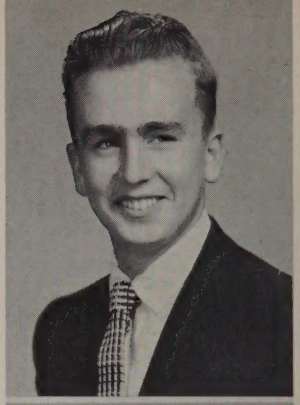

RICHARD STACKPOLE
"Stack"
49 Norcross St. Entered from Morey. Hobbies: Bowling, skating, swimming. Future: Mass. College of Pharmacy.

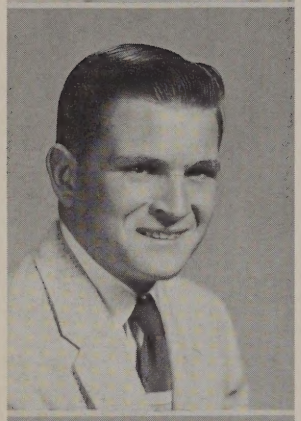

DONALD A. SMITH
"Archie"
53 West Fourth St. Entered from Varnum. Hobbies: Hunting, fishing, football, and basketball. Future: Optical worker and U. S. Army.

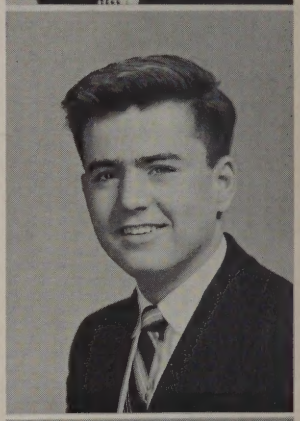

ROBERT STACKPOLE
"Bob"
49 Norcross St. Entered from Morey. Hobbies: Baseball, football, skating, dancing, and swimming. Future: College.

ELLEN MANNING SMITH
212 Parkview Ave. Entered from Moody. Activities: Treasurer of National Honor Society, European Culture, French, and Science Clubs. Hobbies: Dancing, football. Future: College.

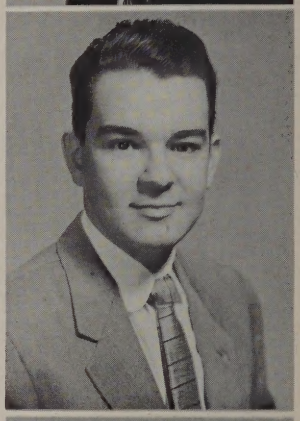

PAUL A. STAMAS
45 Butman Road. Entered from Moody. Activities: Science and French Clubs, "Review," "Spindle," Capt. in Boys' Regiment, A Cappella Choir, Orchestra. Hobbies: Dancing, swimming, skating, water skiing, sailing, photography, music and sports. Future: Engineering.

CHRISTINE SPINNEY
"Tina"
66 South Wilder St. Entered from St. Margaret's. Activities: Spanish Club, Science Club, European Culture Club. Hobbies: Dancing, skating, swimming and "Butch." Future: Medical Secretary.

RICHARD J. STANKIEWICZ
"Dick"
41 Humphrey St. Entered from Varnum. Activities: Cadet Officer. Hobbies: Baseball, basketball, winter sports, science. Future: Lowell Technological Institute.

DIANA SPONHOLTZ
"Dy"
41 C St. Entered from Morey. Activities: Twirler, Commercial Dept. Secretary. Hobbies: Skating, dancing. Future: Undecided.

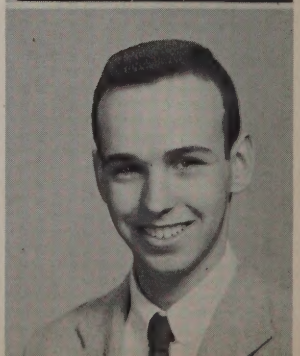

ROGER ST. ARMAND
"Rog"
9 Arthur St. Entered from St. Louis. Activities: Hunting, fishing, skating. Hobbies: Knife collecting. Future: Service.

RITA ST. CYR
"Ree"
10 Canterbury St. Entered from Riverside. Activities: Switchboard Operator. Hobbies: Reading, dancing, and music. Future: Executive secretary.

PATRICIA ST. JOHN
"Pat"
37 Walnut St. Entered from St. Peter's. Activities: National Honor Society, Room 100. Hobbies: Dancing, movies, swimming. Future: Secretary.

LORRAINE ST. ONGE
"Little John"
20 Middlesex St. Entered from Morey. Activities: A Cappella Choir. Hobbies: Dancing, swimming, and baseketball. Future: Nursing.

CAROL STECCHI
349 Concord St. Entered from Immaculate Conception. Activities: Girl Officer. Hobbies: Swimming, dancing, ice skating, roller skating, tennis, skiing. Future: Laboratory Technician.

DEXTER STONE
"Deck"
209 Ludlam St. Entered from St. Michael's. Activities: Treasurer of the Cooperative Retailing-Selling Club. Hobbies: Baseball, basketball, dancing. Future: Store Manager.

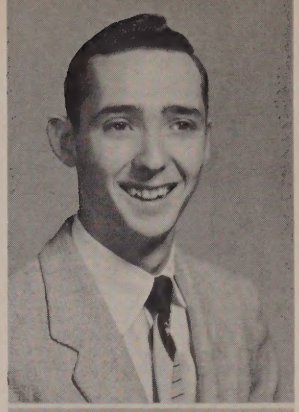

EUGENE P. SULLIVAN
"Sully"
816 Princeton Blvd. Entered from Morey. Hobbies: Football and baseball. Future: Air Force.

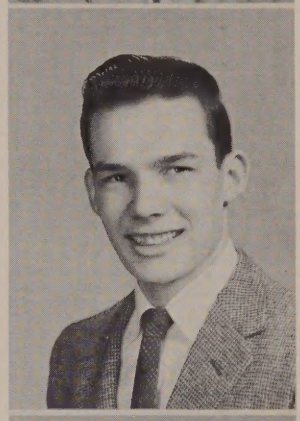

HENRY SULLIVAN
"Sully"
17 B Ave. Entered from St. Patrick's. Hobbies: Swimming, ice skating, YMCA, billiards, sports. Future: Mass. College of Pharmacy.

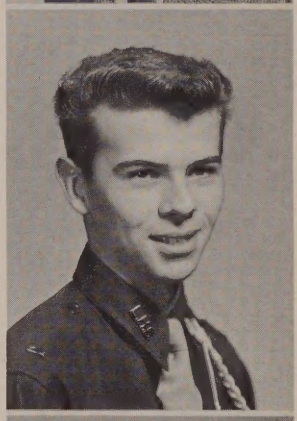

JEROLD SULLIVAN
"Jerry"
52 Loring St. Entered from St. Margaret's. Hobbies: Swimming, skating, YMCA, football. Future: Lowell State Teacher's College.

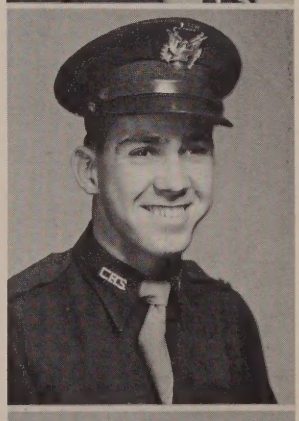

RAYMOND A. SULLIVAN
"Sully"
489 Beacon St. Entered from Varnum. Activities: Football, Track, Boy Officer, Lunchroom Staff, Science Club. Hobbies: Sports, skating, fishing, CYO. Future: College.

JANET M. SURPRENANT
"Red"
128 Billerica St. Entered from Sacred Heart. Activities: Baton Twirling, Floormaster's Secretary. Hobbies: Dancing, roller skating. Future: Typist.

BRENDA JO SWAN
"Bren"
19 Rutland St. Entered from Dixon High, Dixon, Illinois. Activities: A Cappella Choir, Special Chorus, European Culture Club. Hobbies: Girl Scouts, reading, writing, sewing, driving. Future: Nursing.

FRANCES SZCZYPINSKI
"Fran"
187 Lawrence St. Entered from St. Stanislaus. Activities: European Culture Club, Girl Officer, "Spindle." Hobbies: Dancing, skating, basketball, bowling. Future: Forsyth.

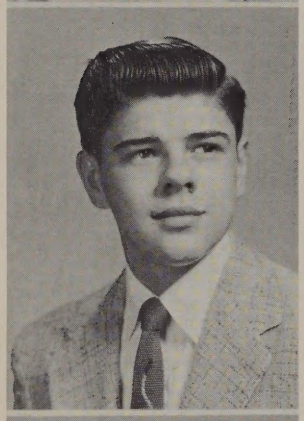

WILLIAM SWAN
"Bill"
1022 Central St. Entered from St. Peter's. Hobbies: Baseball, basketball, swimming, sports. Future: Lowell Tech.

JOSEPH TARALLO
"Joe"
190 Coburn St. Entered from St. Peter's. Activities: Band. Hobbies: Baseball, football, music. Future: Lowell State Teachers College.

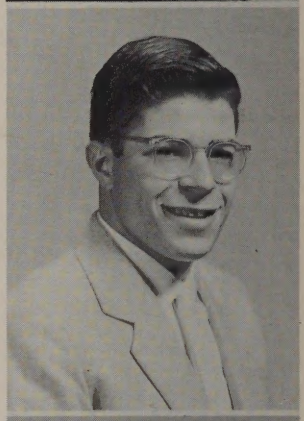

JAMES L. SWARTZ
"Jimmy"
66 Chauncey Ave. Entered from Morey. Activities: A Cappella Choir, Special Chorus, Debating Society, and Science Club. Hobbies: Radio, basketball, swimming, hunting, science. Future: Lowell Technological Institute.

WILLIAM TARMEY
"Billy"
236 Methuen St. Entered from St. Michael's. Hobbies: Dances and records, sports. Future: Service.

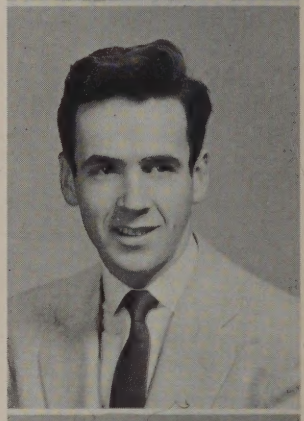

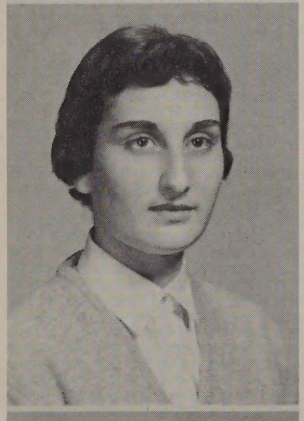

VERNA M. SWARTZ
"Vicki"
127 Dover St. Entered from Morey. Activities: European Culture Club, French Club. Hobbies: Music, tennis, dancing, clubwork, reading. Future: College.

CHESLEY HASTINGS TELLIER
"Ches"
26 Arbor Rd. Entered from Moody. Activities: Vice-Pres. of National Honor Society, Girl Officer, Speakers Bureau, School Play. Hobbies: Dancing, ice skating, swimming, badminton. Future: Katherine Gibbs Secretarial School.

HELENA A. SZAFRAN
"Sis"
1 Roosevelt Place. Entered from St. Stanislaus. Activities: Home Room Representative, Girl Officer. Hobbies: Basketball, skating, bowling, swimming. Future: Nurse.

THERESA TEMPLE
"Terry"
5 Penn Ave. Entered from Billerica Memorial. Activities: Science Club. Hobbies: Reading, skating, bowling, Staff 4. Future: Private Secretary.

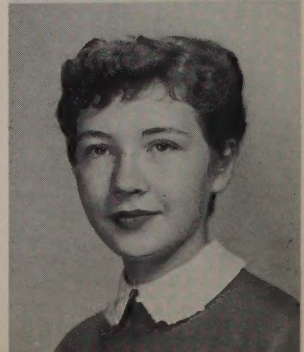

CAROLE M. TESSIER
"Carole"
52 Bowden St. Entered from Sacred Heart. Activities: Floormaster's Secretary. Hobbies: Dancing, swimming, skating, bowling. Future: Secretary.

JAMES EDWARD THURLOW, JR.
"Jim"
54 Belrose Ave. Entered from Moody. Activities: Band. Hobbies: Swimming, skiing, skating, building model airplanes, music. Future: Lowell Tech.

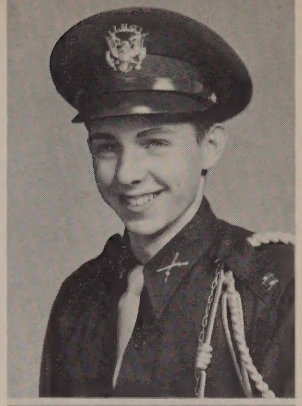

ERNEST TESSIER
"Ernie"
187 Hale St. Entered from Morey. Activities: Band, Boy Officer. Hobbies: Lowell Marksmen's Club, bowling, science. Future: Lowell Tech.

JOHN C. TIFFANY
"Stiff"
47 Pentucket Ave. Entered from Moody. Activities: Swimming, hunting, woodworking. Future: Politics.

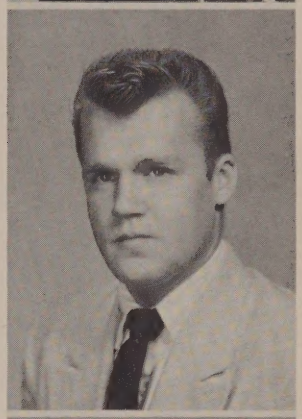

PATRICIA A. THERIAULT
"Pat"
99 Westford St. Entered from St. Peter's. Activities: Member of Retailing Club. Hobbies: Dancing, swimming, skating, bowling. Future: Buyer's Assistant.

CAROLE ANN TIGHE
8 Goward Place. Entered from Bartlett. Activities: Girl Officer, Special Chorus. Hobbies: Basketball, driving, swimming, skating, CYO, Bob. Future: Airline Stewardess.

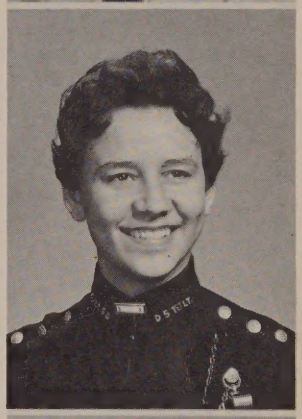

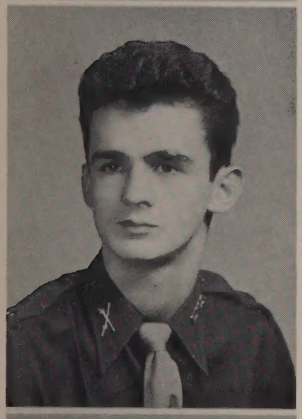

WILLIAM THOMAS
"Billy"
69 Hayes Ave. Entered from Bartlett. Activities: Band, Cadet Officer. Hobbies: Golf, polo, ping pong, sports. Future: College.

MARGUERITE B. TOBIN
"Rite" or "Maggie"
142 Shaw St. Entered from St. Margaret's. Hobbies: Skating, swimming, dancing, and art, church choir. Future: Mass. Art or Nurses Training.

GEORGE HENRY THORNTON
133 Havilah St. Entered from Moody. Hobbies: Swimming, pool, sports. Future: Franklin University.

NATALIE TOWNSHEND
"Lee"
457 Westford St. Entered from Morey. Activities: A Cappella Choir, Girl Officer, Floormaster's Secretary. Hobbies: Dancing, swimming, skating, bowling. Future: Business College.

LORRAINE TREMBLAY
"Rainbow" or "Blondie"
32 Hildreth St. Entered from Varnum. Hobbies: Skating, dancing, CYO. Future: Nursing.

GEORGE VOGELSANG
"Vogie"
Dunstable Rd., Tyngsboro. Entered from Bartlett. Hobbies: Painting, Hi-Fi. Future: Navy.

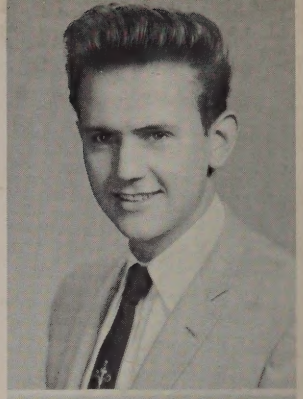

DEMETRA TSAKALAKOS
"Dee"
150 Cross St. Entered from Bartlett. Hobbies: Dancing, listening to records, reading, church choir. Future: Secretary.

MARIANTHE VOULGARIS
"Honey"
72 Varney St. Entered from Bartlett. Activities: Floormaster's Secretary. Hobbies: Swimming, dancing. Future: Secretary.

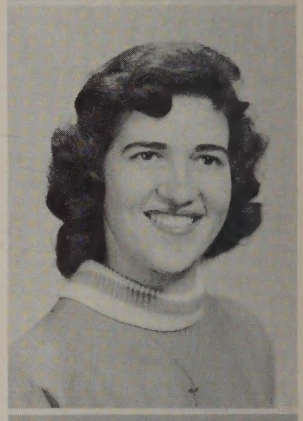

CHARLES TULLY
"Charlie"
Dunstable. Entered from Dunstable Union. Hobbies: Skating, outdoor sports. Future: Accountant.

BARBARA WADE
"Barb"
5 Ralph St. Entered from Morey. Activities: Switchboard. Hobbies: Dancing, roller skating, ice skating, art. Future: Secretary.

DOLORES VIEIRA
"Dolly"
36 Linden St. Entered from St. Peter's. Activities: Floormaster's Secretary. Hobbies: Dancing, roller skating, swimming. Future: Secretary.

BEVERLY FRANCES WADE
"Bev"
1230 Lawrence St. Entered from Riverside. Hobbies: Skating, dancing, sewing. Future: Secretary.

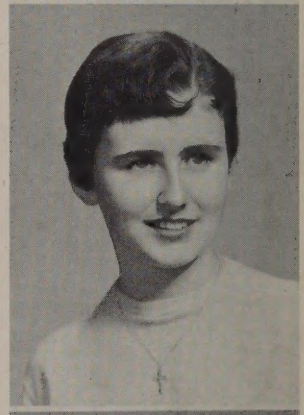

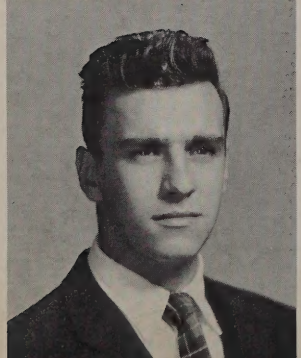

JOHN R. VIEIRA, JR.
"Vanilla"
239 Perry St. Entered from Moody. Hobbies: Baseball, basketball, hockey, skiing, swimming, tennis, boxing, music. Future: Marines.

JUDITH ANN WALDEN
"Judy"
192 Westford St. Entered from Winchester. Activities: European Culture Club, "Spindle," Chorus, French Club. Hobbies: Dancing, music, swimming. Future: Lowell State Teachers College.

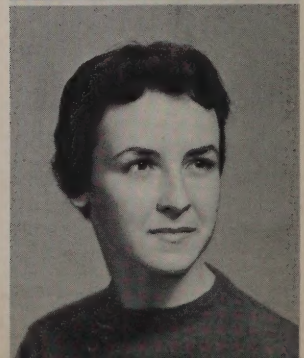

JUDITH R. WARREN
"Judy"
31 Highland Ave. Entered from Morey. Activities: French, Science, European Culture Clubs. National Honor Society. Hobbies: Reading, piano, dancing. Future: College.

BETTY WHITNEY
284 Pine St. Entered from Stoneham. Activities: Retailing Club. Hobbies: Dancing, skating. Future: Business.

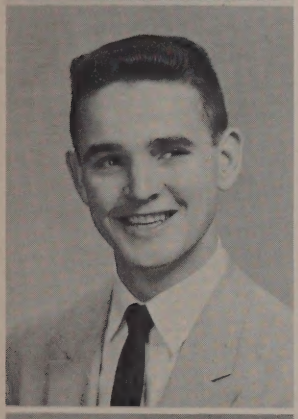

DONALD WEILBRENNER
"Don"
816 Princeton Blvd. Entered from Morey. Hobbies: Football, skating, swimming. Future: Transportation.

ARTHUR R. WHITTY
"Art"
671 Rogers St. Entered from Immaculate Conception. Hobbies: Short wave receiving, model ships and airplanes. Future: Engineering.

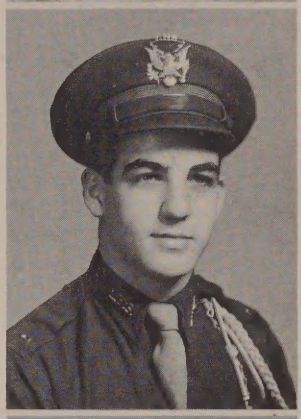

DAVID P. WELSH
"Dave"
122 Parker St. Entered from Jamaica Plain. Activities: Science Club, Cadet Officer. Hobbies: Playing drums. Future: Military Career.

FRANCES E. WIENCEK
"Fran"
64 West 6th St. Entered from Varnum. Activities: Special Chorus, A Cappella Choir, European Culture Club. Hobbies: Dancing, water skiing, swimming, skating. Future: Business School.

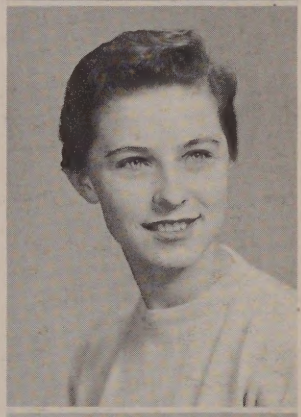

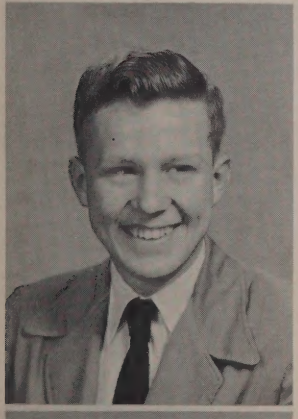

HAROLD C. WEST
"Harry"
Dunstable, Mass. Entered from Union. Hobbies: Swimming, baseball, skiing. Future: College.

JAN P. WILCZYNSKI
"Johnny"
172 Lakeview Ave. Entered from Midhurst Grammar School, England. Hobbies: Football, swimming, philately, model airplane. Future: Electronic Engineering, L.T.I.

DONALD WHITE
"Whitey"
267 Pawtucket St. Entered from Bartlett. Hobbies: Photography, radio. Future: Service.

CONSTANCE WILLIAMS
"Connie"
48 Fremont St. Entered from Varnum. Hobbies: Reading, dancing. Future: Secretary.

JUDITH M. WILLIAMS
"Judy"
82 Blossom St. Entered from Butler. Activities: Baton Twirler, Floormaster's Secretary. Hobbies: Dancing, ice skating, swimming, skiing, sewing. Future: Secretary.

JOYCE M. WINN
16 Glenwood St. Entered from Bartlett. Hobbies: Dancing, ice skating, collecting jazz records. Future: Business School.

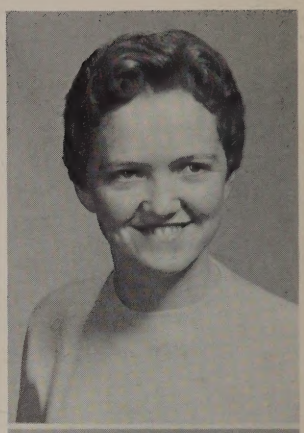

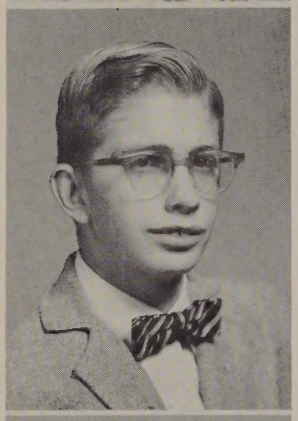

ROBERT ARTHUR WILMOT
"Pork"
149 11th St. Entered from Varnum. Future: College.

JANET MARY WOJCIK
"Jan"
11 Elm St. Entered from St. Stanislaus. Activities: Girl Officer, Special Chorus, Personnel. Hobbies: Dancing, singing, reading, basketball. Future: Airline Stewardess.

BRENDA WILSON
"Bren"
57 Midland St. Entered from Morey. Hobbies: Skating, swimming, tennis. Future: Airline Stewardess.

KENNETH ZANCHI
"Kenny"
230 Stedman St. Entered from Morey. Hobbies: Records, photography, reading, clothes, car designing, sketching. Future: Lowell State Teachers College.

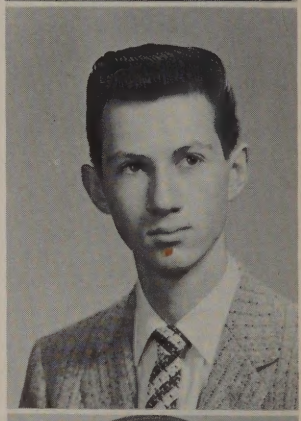

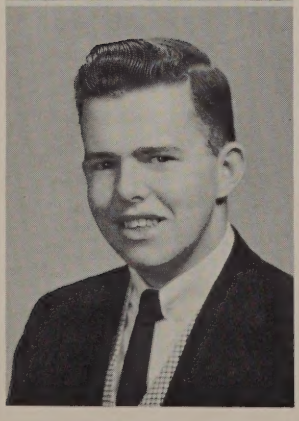

GERALD WILSON
"Huck"
25 Stanley St. Entered from St. Michael's. Hobbies: Ceramics, drawing, dancing, skating, swimming, movies, reading. Future: Mass Sch. of Art.

RALPH S. ZANNONI
"Zud"
8 Lundberg St. Entered from Butler. Activities. Boy Officer, Debating Society, Science Club. Hobbies: Fixing cars, swimming, radio. Future: College.

IRENE ZIEMBA
"Zem"
19 Elmwood Ave. Entered from St. Patrick's. Activities: Spanish Club. Hobbies: Dancing, bowling, skating. Future: Stenographer.

STELLA ZINCAVITCH
"Zinky"
728 Merrimack St. Entered from Bartlett. Hobbies: Dancing, skating. Future: Hairdresser.

ROBERT H. ZIPPS
"Bob"
13½ Blinkhorn Ave. Entered from St. Michael's. Activities: Boy Officer. Hobbies: Water sports. Future: Lowell Tech.

In Memoriam

JULIA FERREIRA
Died December 18, 1956

Front: Mr. Albert J. Gougeon, Percussion Instructor; Mr. Joseph Miguel, Brass Instructor; Gerald Rivet, Drum Major; John Rynne, Effie Sofihnos, Elizabeth Trull, Janet Soutter, Rosario Tarallo, Donald Thurston, Robert Fillerbrown. *Second Row*: Donald Cancella, Phyllis Santos, Daniel Volonino, Howard Zubick, Robert Cwiklik, Janet Binda, David O'Heir, Patricia Davis, Stuart Cohen. *Third Row*: Phyllis Rynne, Martha Gilmore, Gerald Peaslee, Joseph Valarose, James Rogers, Roger Mailhot. *Fourth Row*: Robert Wolff, Frederick McDowell, Edward Magiera, Wayne Peters, Gerald Turcotte, Robert Devaney, Robert Gibson. *Rear*: Timothy George, Robert Nolin, Norman Girouard, Robert Farias, Robert Ryan.

The Band

At the Ball

At Rehearsal

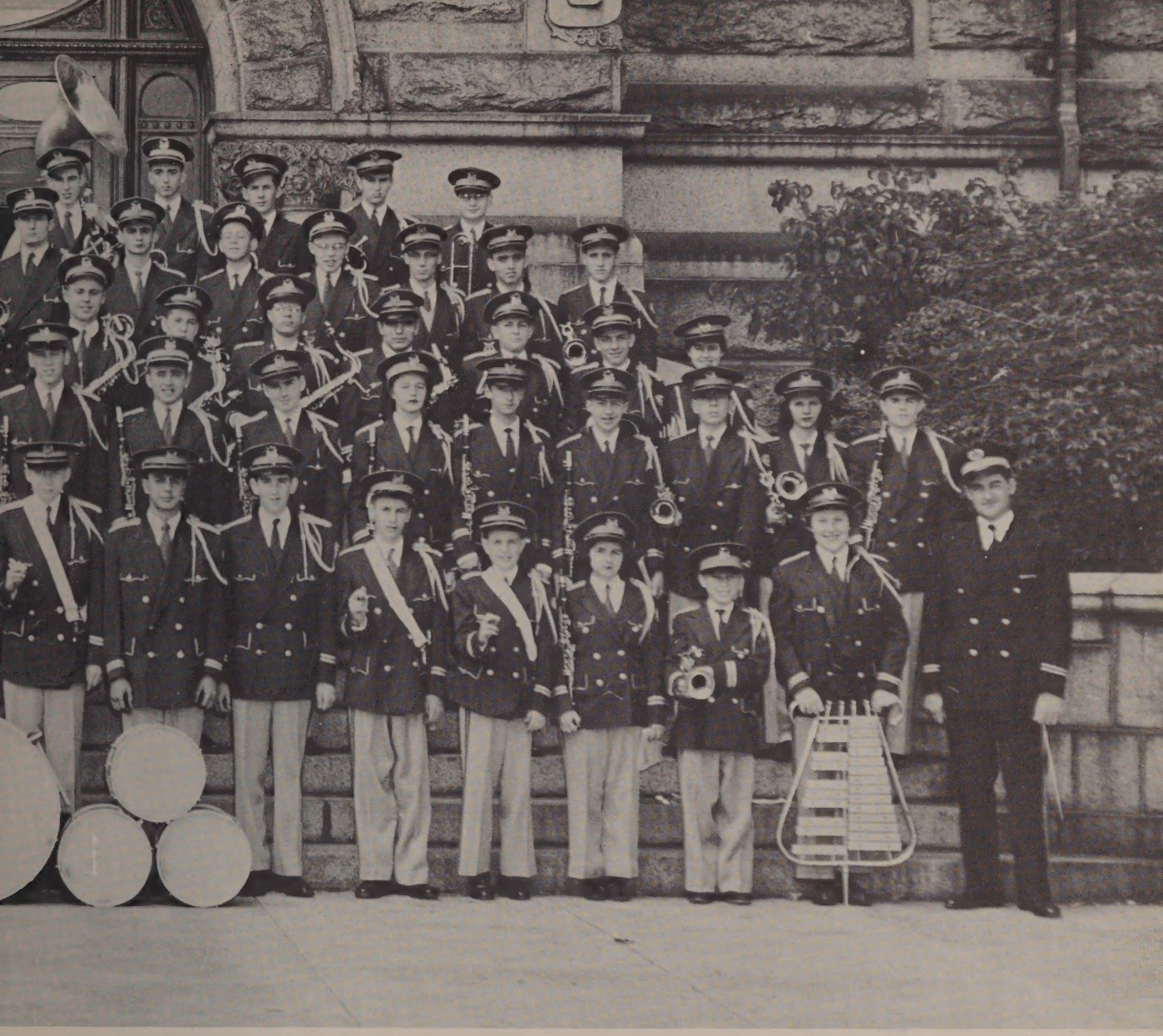

Front: John Estey, Anthony Fertitta, Gerald Croopnick, Roland Villandry, Paul Hoar, Judith Pare, Lawrence Dumont, Nancy Knutson, William J. Notini, Director. *Second Row*: Walter Coburn, Michael Sokolowski, James Cameron, Rose Ann Olszewski, Roland Vaillancourt, Frank Trull, Edward Dick, Mary Ballos, Robert Kennedy. *Third Row*: Kenneth Ratcliffe, Robert Kane, Joseph Tarallo, John Machado, Ronald Sowicki, Andrew Georgulis, Joan Leclair. *Fourth Row*: John Daggett, William Thomas, Miles Lemkin, Ernest Tessier, Edward Farman, John Shugrue, Robert Lapadula. *Fifth Row*: Kenneth Swan, Harry Lord, Bradford Kinne, William Andrews, Melvin Michaels.

The Lowell High School Band has completed another colorful and exciting season. It has continued, as in the past, to provide excellent music for all occasions, whether it be a football game, assembly, parade, or a concert. The fine reputation of our "Red and Gray Musicians" has grown until now the band is known all over the state as well as here in Lowell.

Under the direction of Mr. William J. Notini, the most popular leader, its members have worked all year rehearsing for the many dates on their busy schedule.

Congratulations to Mr. Notini and his aggregation of musicians for a job well done.

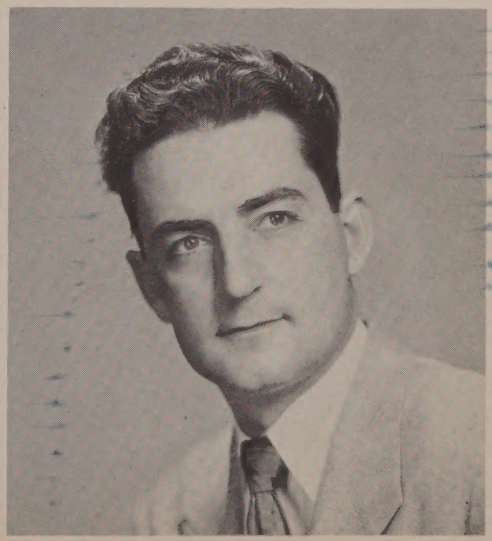

WILLIAM J. NOTINI

Book Room

Front: Mr. Francis D. Reardon, Angela C. Gallagher, Brenda Joy. *Second row*: Daniel Hyde, Jeanne Deslisle. *Rear*: Pauline Gekas, Donna Foley.

The book room is organized and directed by Mr. Francis Reardon, who appoints pupils from his homeroom to help in the control and distribution of books used throughout the school in various English classes.

These seniors spend their spare hours in the book room helping Mr. Reardon keep inventory of all books in his department.

Telephone Operators

The switchboard operators are a group of alert girls chosen to help with duties in the main office. This year the group consists of thirteen Senior girls who spend their spare hours keeping a record of outgoing calls and checking dismissal slips, as well as receiving all calls.

The operators are chosen at the end of their Junior year by Miss Bertha Desmarais and Miss Mary Lyons.

Front: Joanne Lambert, Barbara Bowling, Jeannette Langlois, Barbara McLaughlin, Gail Foster, Maureen Regan, Christine Hansen, *Middle*: Eleanor Desilets, Ann McMahon, Rita St. Cyr, Ann Braczyk, Constance Williams. *Rear*: Virginia Berys, Janice Duffy.

Senior Fun Poll

BOYS		GIRLS
Charles Mitsakos	*Best Actor*	Priscilla Larson
Charles Mitsakos	*Best Orator*	Madeline McLaughlin
Michael Keohane	*Most Popular*	Camille Lanctot
Michael Netishen	*Most Handsome*	Camille Lanctot
James McNeill	*Best Ballroom Dancer*	Carol McDermott
Arnold Lovering	*Most Talented*	Camille Lanctot
John Maloney	*Best Athlete*	Patricia Krysiak
Jonathan MacDonald	*Most Likely to Succeed*	Betty Athanasoulas
Gerald Rivet	*Best Musician*	Patricia Davis
Mr. Thomas Casey	*Most Popular Teacher*	Miss Rose O'Neil
Robert Burns	*Comedian*	Brenda MacNicholl
Charles Malliaros	*Best Dressed*	Justine Ohlsen

Baseball

Front: Richard Grady, Peter Pelandeau, Robert Marchand, David Councilman. *Middle*: Richard Kittredge, George Cunha, John McHale, Capt. Albert Ferriera, Thomas Cassin, John Slattery, Joseph Keefe. *Rear*: Coach Stanley Stoklosa, Trainer Fred Drescher, James Garrity, Joseph Farrell, Francis Keefe, Gerald Freitas, Richard Tavares, Walter McGrade, John Ryan; Managers, Graham Flanders and Alfred Freitas.

Captain Herky McGrade is leading the Lowell High Baseballers through early spring practice. This year's team, headed by McGrade and other fellows like Joe Farrell, John MacLaughlan, Johnny Ryan, and pitchers like Dick Grady and Dick Kittredge, is impressive in the tough Greater Boston league.

Schedule

April 11—Concord	May 8—Chelsea
April 14—Malden Catholic	May 10—Everett
April 16—Manchester Cent.	May 11—Lawrence
April 22—at Everett	May 15—Quincy
April 24—at Quincy	May 17—at Revere
April 26—Revere	May 18—at Lawrence
April 29—Malden	May 19—at Keith Academy
May 1—at Somerville	May 21—at Malden
May 3—Medford	May 24—Somerville
May 5—Keith Academy	May 28—at Medford
	May 31—at Chelsea

Catching

Foul Ball

A Palpable Hit

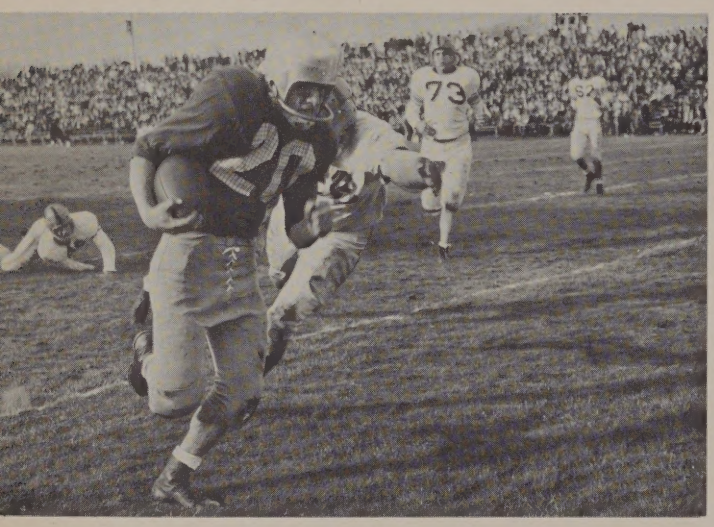

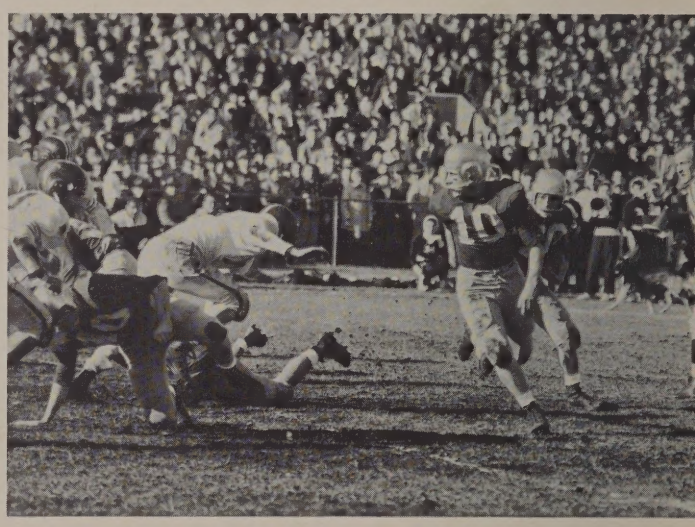

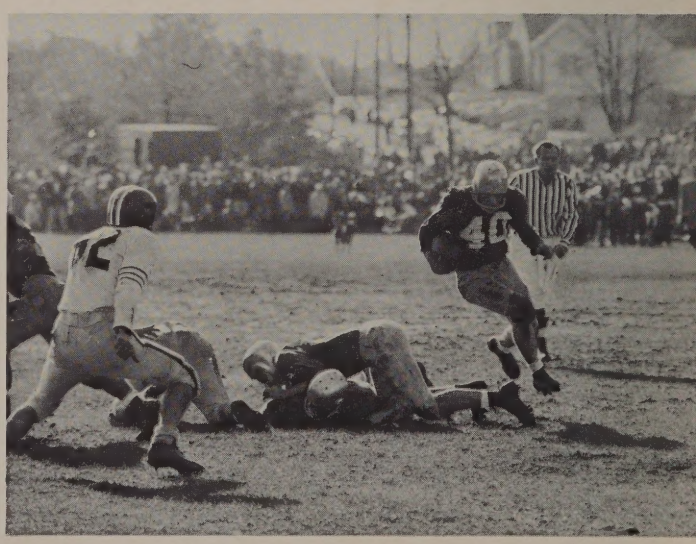

Football

Record

Lowell	27	Peabody	0
Lowell	40	Nashua	0
Lowell	61	Manchester Central	19
Lowell	19	Salem	0
Lowell	35	Haverhill	6
Lowell	6	Keith	0
Lowell	7	St. Michael's	0
Lowell	20	White Plains	0
Lowell	13	Lawrence	6
Totals	—		—
Lowell	228	Opponents	31

RAYMOND E. RIDDICK
Head Coach

Football Squad

Front: Graham Flanders, Art Frazier, Roy Lenardson, John Maloney, Walt "Herkie" McGrade, Jack Noonan, Captain Mike Keohane, John Sarantakis, Dave LeBourdais, Mike Netishen, Jim Manousos, Ray Sullivan, Jim O'Brien, Art "Skip" Reidy, Bob Cote. *Middle*: Bob Bettencourt, Assistant Coach Joe Kulis, Coach Ray Riddick, Jack Skryness, Norm Loranger, Bill Caveney, Bob Hire, Paul MacLeod, Joe Farrell, Leo Fauvel, Art Rourke, Trainer Fred Drescher, Assistant Coach Joe Polak, Mike Mahoney. *Rear*: John Fuller, Dick Ramalho, Dave Reilly, Jim Ahearn, Harold Legrand, Frank Janas, Jim Lambert, Charlie Theokas, Bob Matley, Francis "Friskie" McNulty, Art "Andy" Andricopoulos, John Caron, Dick Lafreniere, Roger Paradis.

Football Staff

JOSEPH KULIS
Assistant Coach

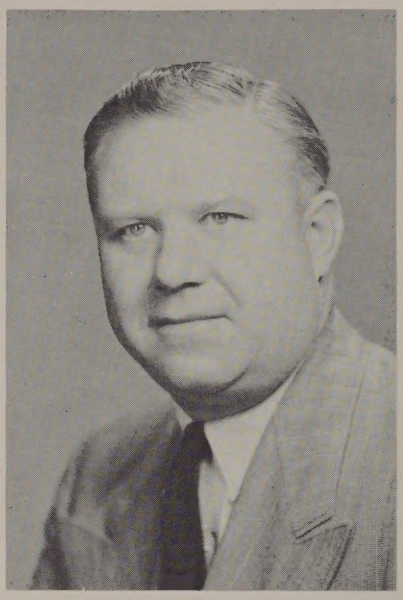

FREDERICK DRESCHER
Trainer

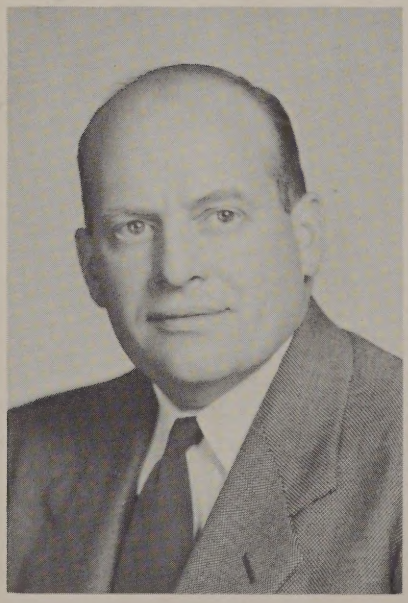

JOHN D. MALONEY, M. D.
Physician

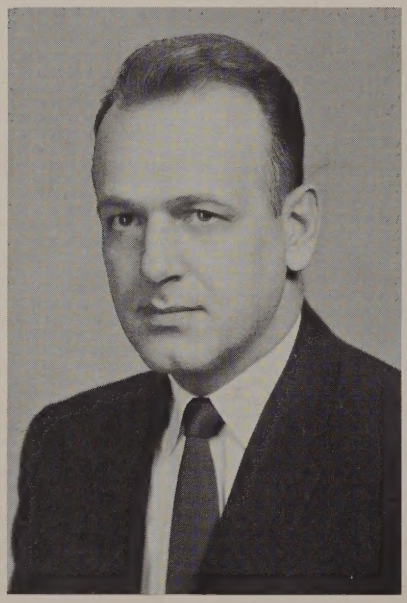

STANLEY STOKLOSA
Business Manager

JOSEPH POLAK
Assistant Coach

40
34
20
48

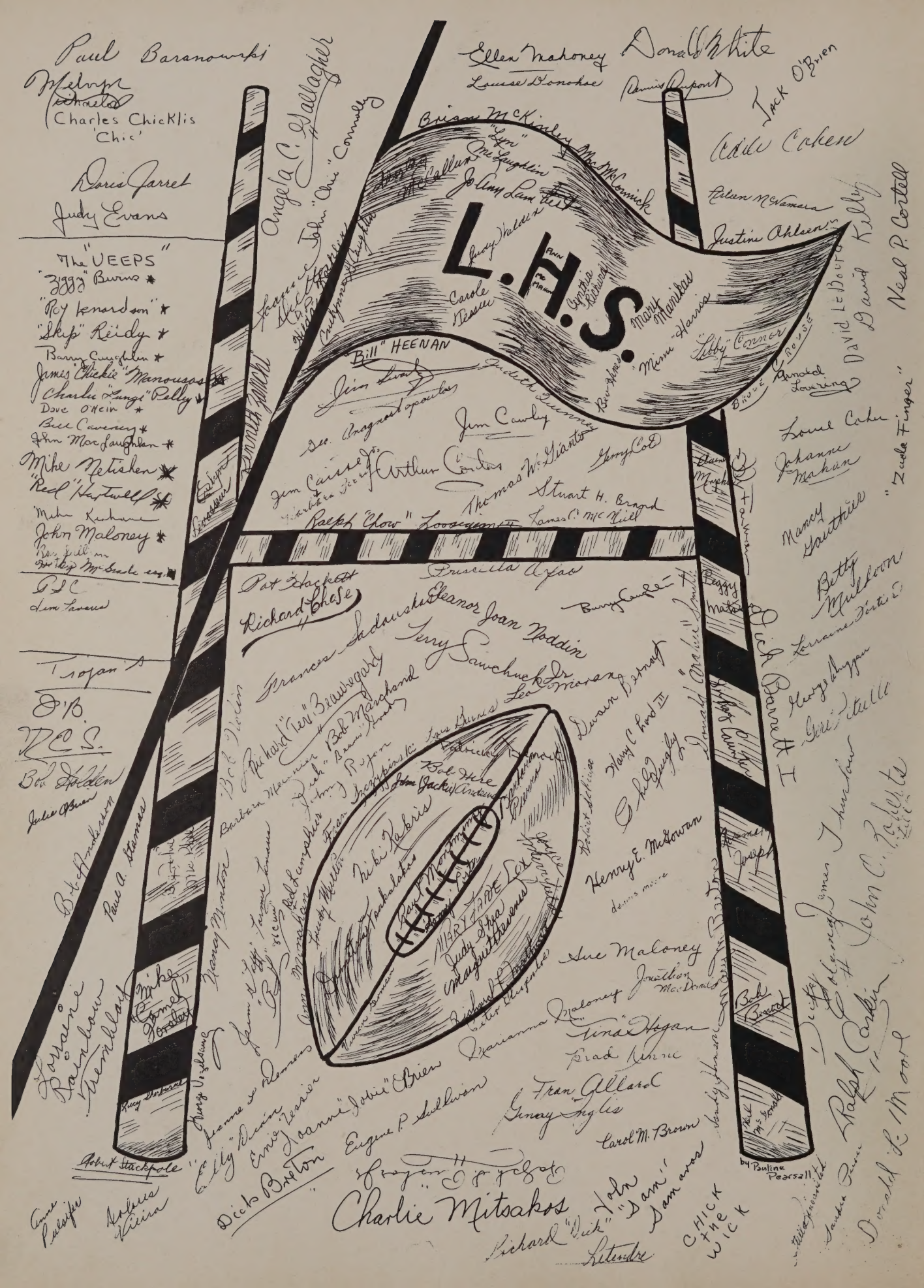
L.H.S.
Paul Baranowski
Melvyn
Charles Chicklis
'Chic'
Doris Jarret
Judy Evans
The "UEEPS"
"Ziggy" Burns
"Roy Knardson"
"Skip" Reidy
Barry Coughlin
James "Chickie" Manousos
Charlie "Lungs" Pelley
Dave O'Hein
Bill Caveney
John MacLaughlan
Mike Netishen
"Red" Hartwell
Mike Kashane
John Maloney
Ray Gillen
Jerry McGrade esq.
PSC
Jim Lavans
Trojan's
D.B.
N.E.S.
Bob Holden
Julie O'Brien
Paul A. Stamas
Angela C. Gallagher
Ellen Mahoney
Donald White
Louise Donohoe
Dennis Dupont
Jack O'Brien
Addie Cohen
Brian McKinley
"Lyn" McLaughlin
Jo Ann Lamb
Mac McCormick
Arlen McNamara
Justine Ahlsen
Judy Waldin
Carole Tessier
Cynthia Richard
Mary Manikas
Minni Harris
Libby Connor
Bill HEENAN
Jim Cawley
Judith Guinney
Arthur Cordes
Thomas W. Gianto
Stuart H. Brand
James C. McNiell
Ralph "Chow" Loosigian
Pat Hackett
Richard Chase
Priscilla Arfao
Eleanor Joan Noddin
Terry Sawchuck Jr.
Francis Sadauskas
Richard "Ter" Beauregard
Bob Marchand
Lea Moran
Dwain Bernot
Bob Hire
John (Jackie) Andrews
Nikki Kakris
Paul Montgomery
Henry E. McSwan
Sue Maloney
Marianna Maloney
Tina Hogan
Fran Allard
Ginay Inglis
Carol M. Brown
Dick Breton
Eugene P. Sullivan
Charlie Mitsakos
Richard "Dick" Litendre
John "Sam" Samaras
Dick Barrett I
Louise Cohen
Johanne Mahan
Mancy Gauthier
Betty Mulloon
Lorraine Dorsett
George Duggan
Geri Petullo
Neal P. Cortell
David Kelly
Ronald Lowring
"Zuela Finger"
Lorraine Rainbow Tremblay
Mike "Pomel" Forster
Nancy Minton
Paul A. Stamas
Robert Stackpole
Anne Pulsifer
Antonio Vieira
Joanne "Jobie" O'Brien
Ernie Tessier
Elly Dean
Jeanne S. Demers
Lucy Vazgelsang
Sandy Johnson
Bob Benoit
Paul McDonald
Jonathan MacDonald
Joseph
Dick Roberts
John C. Roberts
Ralph Carkin
Donald L. Moore
CHICK the WICK
by Pauline Pearsall

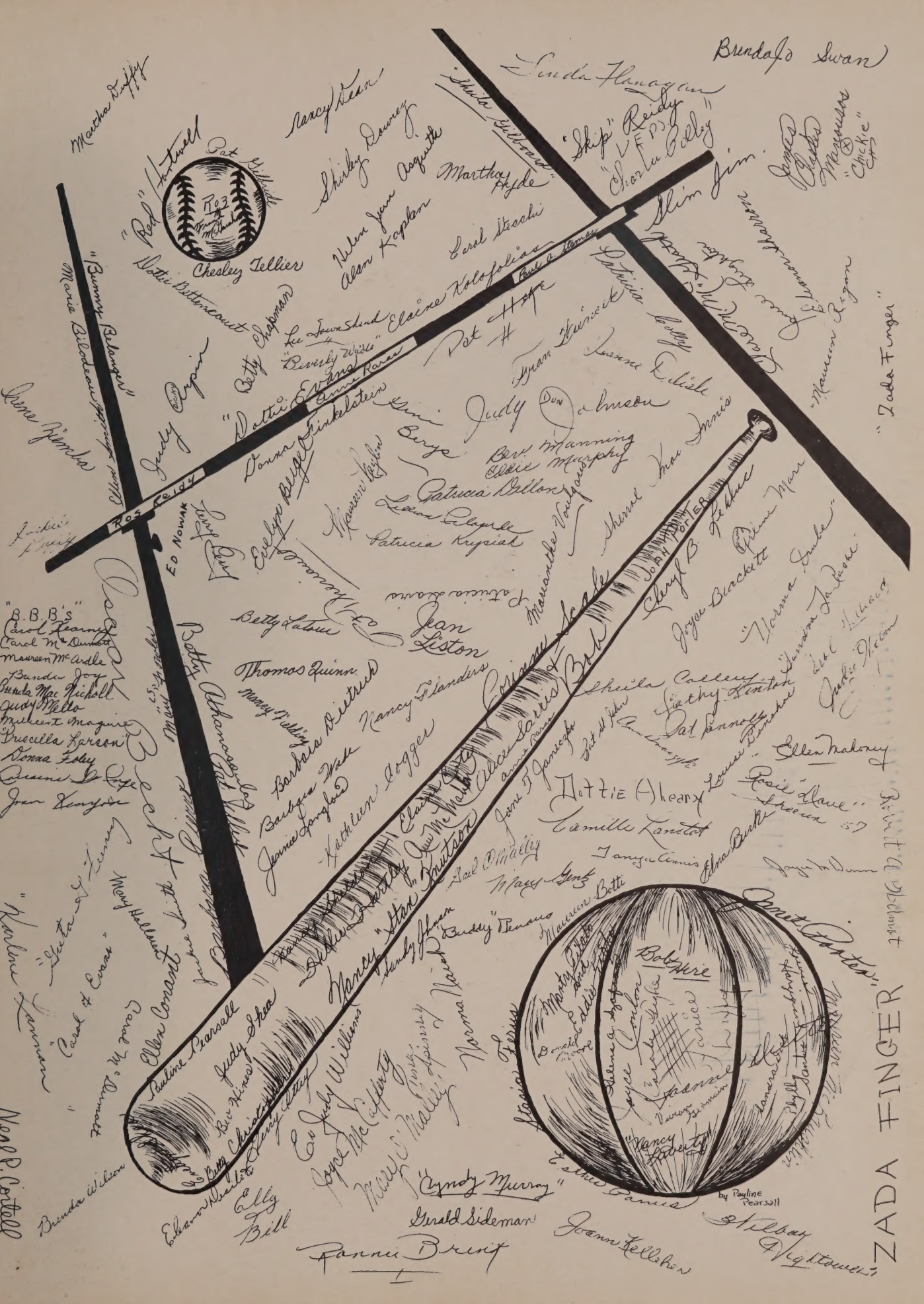
ZADA FINGER
Ros Reidy
Chesley Tellier
Bob Hire
by Pauline Pearsall
Brenda Jo Swan
Linda Flanagan
"Skip" Reidy
"Charlie Polly"
Slim Jim
Martha Duffy
Nancy Dean
Shirley Downey
Martha Hyde
Carol Steschi
Elaine Kolofolias
Pat Hope
Patricia Kryciak
Patricia Dillon
Judy Johnson
Bev Manning
Eddie Murphy
Donna Finkelstein
Betty Latour
Jean Liston
Thomas Quinn
Nancy Flanders
Barbara Dietrich
Barbara Wade
Kathleen Dogger
Corinne Scale
Bob
Sheila Calley
Cathy Kinton
Pat Connolly
Dottie Ahearn
Camille Lanstot
Tanya Annis
Elna Burke
Mary Gentz
Norma Naish
Stania Ferris
Esther Daniels
Gerald Sideman
Joann Kelleher
Wilbur Nightowl
Ronnie Brent
Pauline Pearsall
Judy Shea
Ellen Conant
Betty Christy
Eleanor Hewitt
Elly Bill
Brenda Wilson
Neal P. Cortell
Carol Kearney
Carol McDermott
Maureen McArdle
Brenda Joy
Brenda Mac Nicholl
Judy Mello
Millicent Maguire
Priscilla Larson
Donna Foley
Joan Kenyon
Betty Athanasoulas
Mary Hallaren
Carol M. Dermott
Carol & Evans
Karline Lannan
Ellen Mahoney
Rosie "Dave"
Sheehan 57
Robert A. Helmot
Annet Porter
Joyce Brackett
Norma Drube
Sandra La Pasci
Cheryl B. Lekuc
Marianthe Voulgaris
Sherrol Mae Innis
Joan Porter
Ed Nowak
Ed Judy Williams
Joyce McLafferty
Mary O'Malley
Cyndy Murray
Sandy Shea
Bev Hines
Betty Christy
Maureen Betti
Buddy Penaus
Gail O'Malley
Jane T. Janeczko
Alice Sarris
Anne Rasa
Kathleen Dogger
Elaine Dorty
Jane McMahon
Dottie Evans
Lee Townshend
Beverly Wade
Betty Chapman
Judy Rypin
Marie Bilodeau
Bunny Belanger
Irene Ziemba
Judy Kenyon
Ellen Sinnott
Lillian Calagrde
Patricia Krysiak
Evelyn Beige
Betty Latour
Thomas Quinn
Nancy Fielding
Barbara Dietrich
Barbara Wade
Jennie Langford
Betty Athanasoulas
Mary Hallaren
Carol M. Dermott
Carol & Evans
Karline Lannan
Ellen Conant
Pauline Pearsall
Judy Shea
Bev Hines
Betty Christy
Eleanor Hewitt
Elly Bill
Brenda Wilson
Neal P. Cortell
Martha Duffy
Nancy Dean
Shirley Downey
Martha Hyde
Carol Steschi
Elaine Kolofolias
Pat Hope
Patricia Kryciak
Patricia Dillon
Lillian Calagrde
Patricia Krysiak
Betty Latour
Jean Liston
Thomas Quinn
Nancy Fielding
Barbara Dietrich
Barbara Wade
Jennie Langford
Kathleen Dogger
Corinne Scale
Bob
Sheila Calley
Cathy Kinton
Pat Connolly
Dottie Ahearn
Camille Lanstot
Tanya Annis
Elna Burke
Mary Gentz
Norma Naish
Stania Ferris
Esther Daniels
Gerald Sideman
Joann Kelleher
Wilbur Nightowl
Ronnie Brent
Cyndy Murray
Mary O'Malley
Joyce McLafferty
Ed Judy Williams
Sandy Shea
Bev Hines
Betty Christy
Maureen Betti
Buddy Penaus
Gail O'Malley
Jane T. Janeczko
Alice Sarris
Anne Rasa
Kathleen Dogger
Elaine Dorty
Jane McMahon
Dottie Evans
Lee Townshend
Beverly Wade
Betty Chapman
Judy Rypin
Marie Bilodeau
Bunny Belanger
Irene Ziemba
Judy Kenyon
Ellen Sinnott
Lillian Calagrde
Patricia Krysiak
Evelyn Beige
Betty Latour
Thomas Quinn
Nancy Fielding
Barbara Dietrich
Barbara Wade
Jennie Langford
Betty Athanasoulas
Mary Hallaren
Carol M. Dermott
Carol & Evans
Karline Lannan
Ellen Conant
Pauline Pearsall
Judy Shea
Bev Hines
Betty Christy
Eleanor Hewitt
Elly Bill
Brenda Wilson
Neal P. Cortell
Martha Duffy
Nancy Dean
Shirley Downey
Martha Hyde
Carol Steschi
Elaine Kolofolias
Pat Hope
Patricia Kryciak
Patricia Dillon
Lillian Calagrde
Patricia Krysiak
Betty Latour
Jean Liston
Thomas Quinn
Nancy Fielding
Barbara Dietrich
Barbara Wade
Jennie Langford
Kathleen Dogger
Corinne Scale
Bob
Sheila Calley
Cathy Kinton
Pat Connolly
Dottie Ahearn
Camille Lanstot
Tanya Annis
Elna Burke
Mary Gentz
Norma Naish
Stania Ferris
Esther Daniels
Gerald Sideman
Joann Kelleher
Wilbur Nightowl
Ronnie Brent
Cyndy Murray
Mary O'Malley
Joyce McLafferty
Ed Judy Williams
Sandy Shea
Bev Hines
Betty Christy
Maureen Betti
Buddy Penaus
Gail O'Malley
Jane T. Janeczko
Alice Sarris
Anne Rasa
Kathleen Dogger
Elaine Dorty
Jane McMahon
Dottie Evans
Lee Townshend
Beverly Wade
Betty Chapman
Judy Rypin
Marie Bilodeau
Bunny Belanger
Irene Ziemba
Judy Kenyon
Ellen Sinnott
Lillian Calagrde
Patricia Krysiak
Evelyn Beige
Betty Latour
Thomas Quinn
Nancy Fielding
Barbara Dietrich
Barbara Wade
Jennie Langford
Betty Athanasoulas
Mary Hallaren
Carol M. Dermott
Carol & Evans
Karline Lannan
Ellen Conant
Pauline Pearsall
Judy Shea
Bev Hines
Betty Christy
Eleanor Hewitt
Elly Bill
Brenda Wilson
Neal P. Cortell

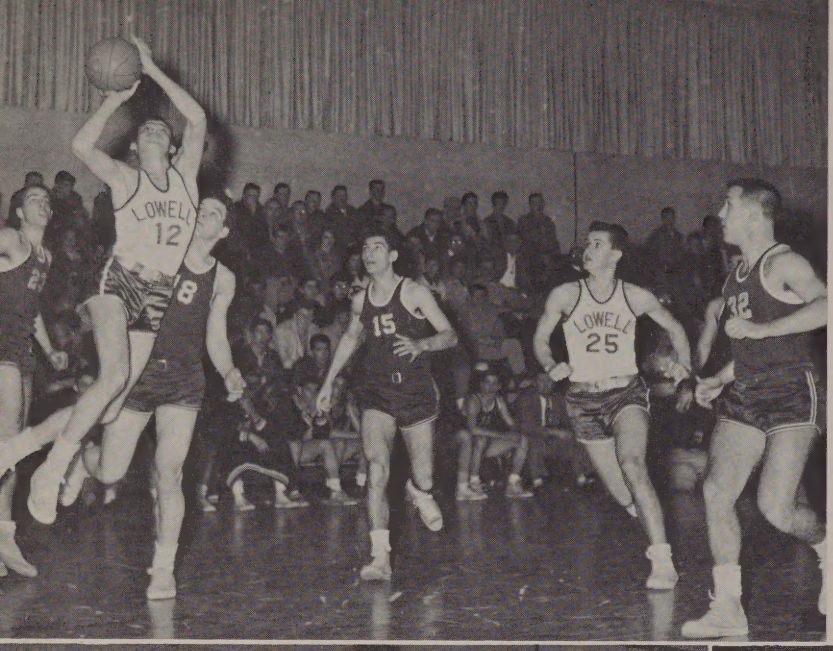

Future
Celtics

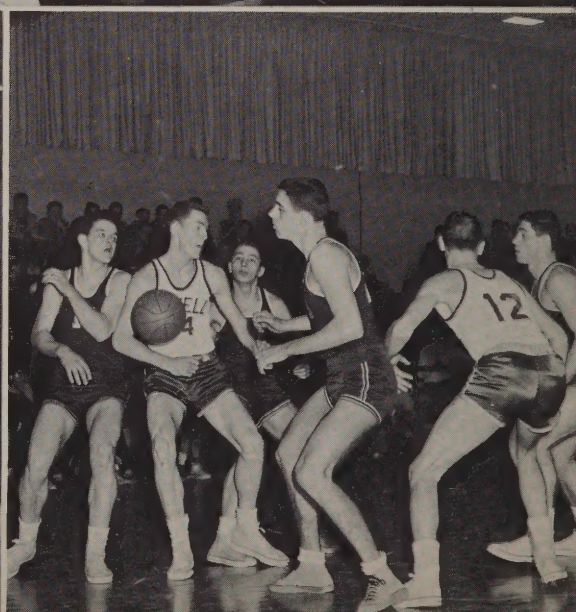

Basketball

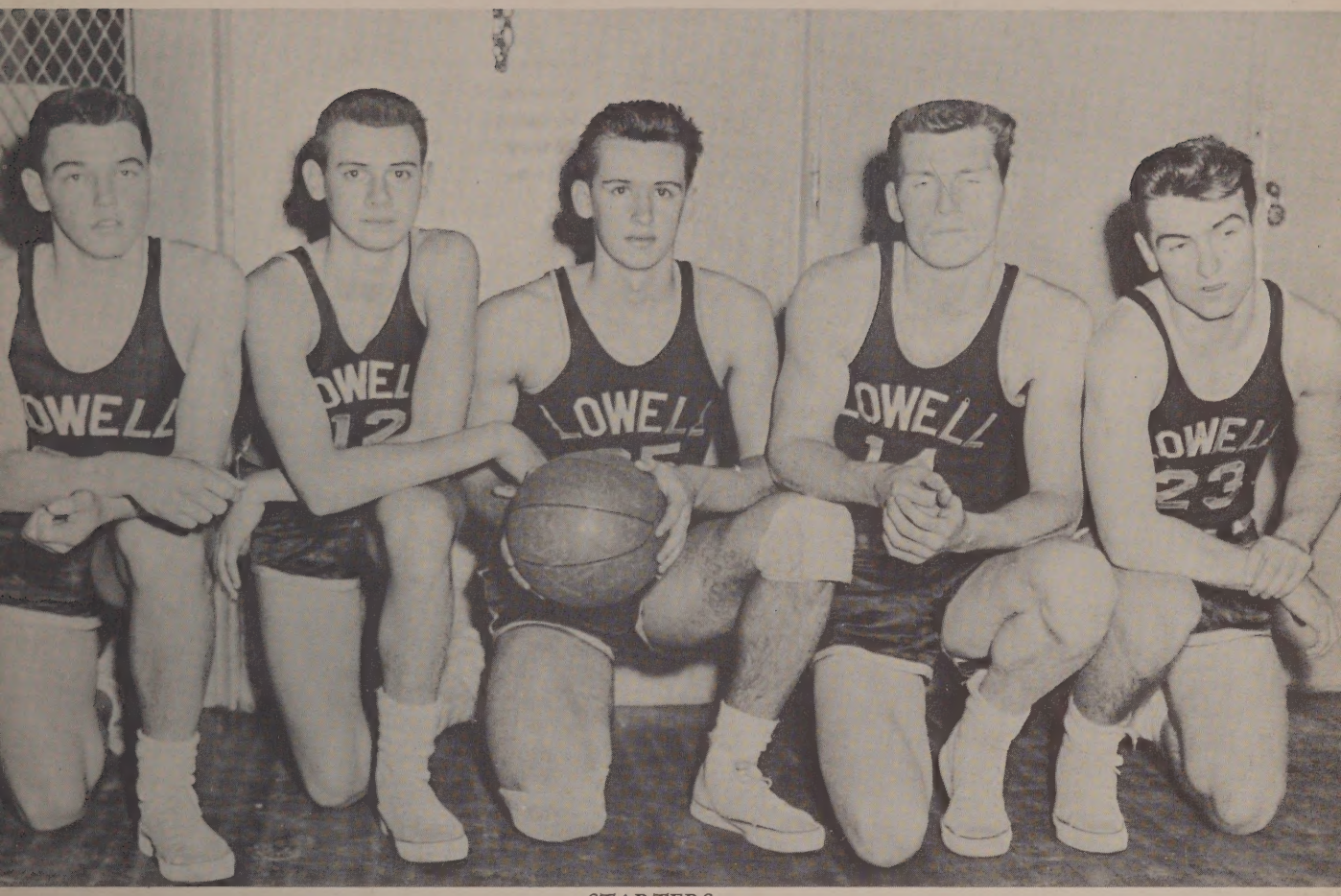

STARTERS

John Caron, William Vrettas, Charles Pelley, Gerald Flynn, and Gerald Cote

The Schedule

January	4—Revere	January	29—at Revere
January	8—at Everett	February	1—Everett
January	11—Somerville	February	5—at Somerville
January	15—at Medford	February	8—Medford
January	18—at Malden	February	12—Malden
January	22—Quincy	February	15—at Quincy
January	24—Chelsea	February	17—Keith

This year's Lowell High Basketball squad, headed by Captain Charlie Pelley, had one of its best seasons. Lowell's leading scorer this year, Bill Vrettas, will be back along with a lot of good material, so next year just might be the year. Lowell had one very bright spot in '57, the two whitewash victories over Keith. The boys met with some tough breaks, but being true sportsmen, stuck it out to the end, even pulling games out of the fire when they seemed completely lost. On the squad were Charlie Pelley, Billy Vrettas, John Caron, Gerald Flynn, George Cote, Nicholas Mitides, Thomas Davey, James Garrity, Thomas Sheehan, William McLaughlin, Christopher Papadopoulos, and Michael Netishen.

Track

Front: Robert Devaney, Gerald Peaslee, George O'Meara, Ed Rindler, Thomas Gilbride, James Choate, Royal Coldwell, James McCann, Captain John Maloney, Arthur Andricopolous, Arthur Rourke. *Second*: Brian Sullivan, John Makiej, Joseph Meehan, Martin O'Connor, Robert Burns, John MacLaughlin, Stuart Cohen, Leo Choquette, Raymond Hodge, Roy Lenardson. *Third*: Thomas Kane, John Fuller, William Georgeou, David Reilly, James Ahearn, Michael Keohane, Robert Stevenson, George Basbanes, John Hayes. *Rear*: Joseph Ryan, Joseph Valente, John Slattery, Joseph Primeau, Raymond Sullivan, Frank Janas, Joseph Grygiel, Coach George Haggerty.

John Maloney captained the track team under the experienced coach, George Haggerty, to one of its most successful seasons. The boys lost only once, and that was at Andover. They successfully kept their home win streak alive by beating Needham and Lawrence. John went undefeated in the thirty and forty yard runs. Mike Keohane was the shot put "king" this year, also going undefeated. This year's team contained many seniors, but the outlook for next year is bright.

The Golf Squad

Kneeling: Mike Keohane, Billy Thomas, Dick Robideau, Barry Coughlin, John Manikas, Stuart Brand, Jack Daggett. *Standing*: Arthur Reidy, Roy Lenardson, Peter Rock, Dick Beauregard, Marty O'Connor, Dave Flannagan, Donald Moore, Jack O'Brien.

1956 Schedule

NORTHEASTERN SCHOLASTIC GOLF LEAGUE

May 11	Lowell	vs.	Lawrence	at Andover C. C.
May 14	Punchard	vs.	Lowell	at Vesper C. C.
May 17	Lowell	vs.	Johnson	at Vesper C. C.
May 21	Keith	vs.	Lowell	at Vesper C. C.
May 28	Lowell	vs.	Central	at Vesper C. C.
May 29	Lowell	vs.	Methuen	at Merrimack Valley

SINGLES CHAMPIONSHIP

Two Boys from each School

June 4	At Vesper C. C.	18 Holes
June 5	At Andover C. C.	18 Holes

L
L
L

Girls in Gym

Leaders

Florence Almeida, Janet Surprenant, Janice Brooks, Nancy Fielding, Mary Jane Cox, Mary Manikas, Diana Sponholtz, Pauline Pearsall; Head Leader Janice Duffy, Cynthia Richard, Joanne Kelleher, Evelyn Shea, Linda Flanagan, Judith Williams, Judith Shea and Margaret Santos.

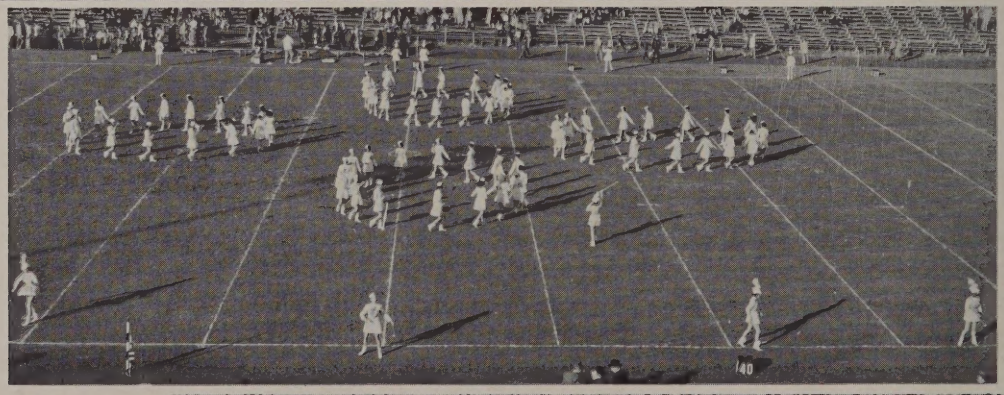

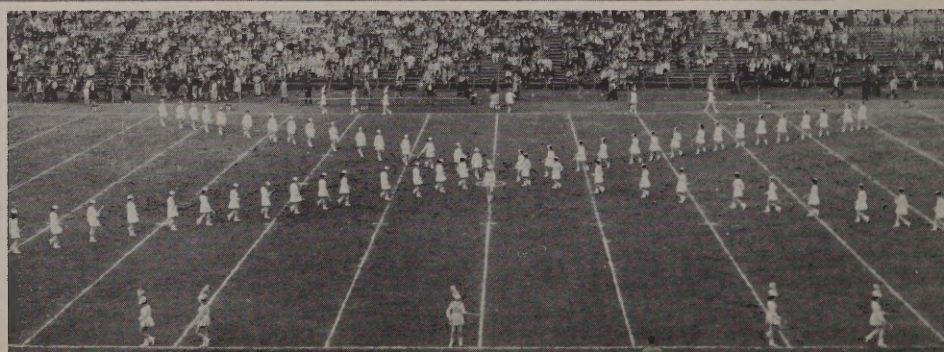

Stadium Figures

Each year the Baton Twirlers, under the direction of Wilfrid T. Boulger, decorate the L.H.S. stadium in their glittering gold and white uniforms. They put on a spectacular display of well-executed drills and precision twirling which always thrills the crowds. Participating in the Field Day exercises is another of their activities, and the annual Memorial Day and Armed Forces Day parades find the girls strutting down the street in fine fashion. They also take part each year in the Northeastern Massachusetts Music Festival.

This group has grown from a membership of twenty-nine, which was the number in the year of its establishment in 1935, to a present membership of eighty. They have proven themselves to be an asset to their community as well as to their school. Not only are they well known in Lowell and surrounding towns, but the more proficient members of the group have merited a name for themselves as ardent competitors and recipients of numerous awards in twirling competitions throughout eastern Massachusetts and Connecticut, and in the National Championship Contest in St. Paul, Minnesota.

Besides these competitions, in which they participate every month, the girls also take part in their own inter-class contests which are held in the Spring. One of the more eagerly awaited days is the day on which the leaders for the following year are chosen.

This is undoubtedly the busiest unit in the school, as twirling is a twelve month activity.

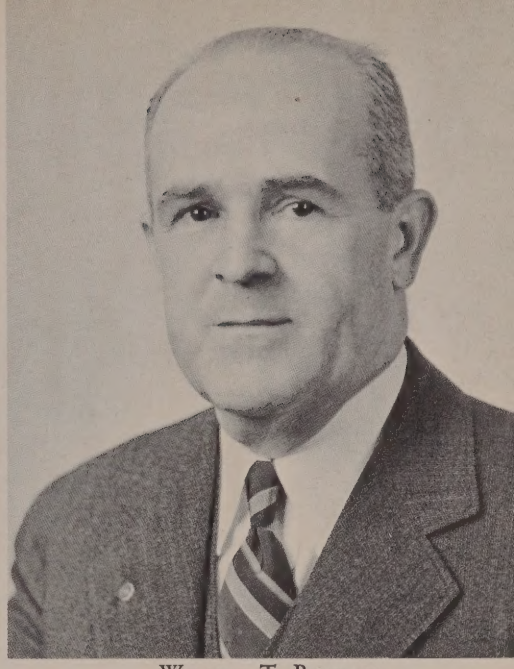

WILFRID T. BOULGER
Instructor

The Wheel

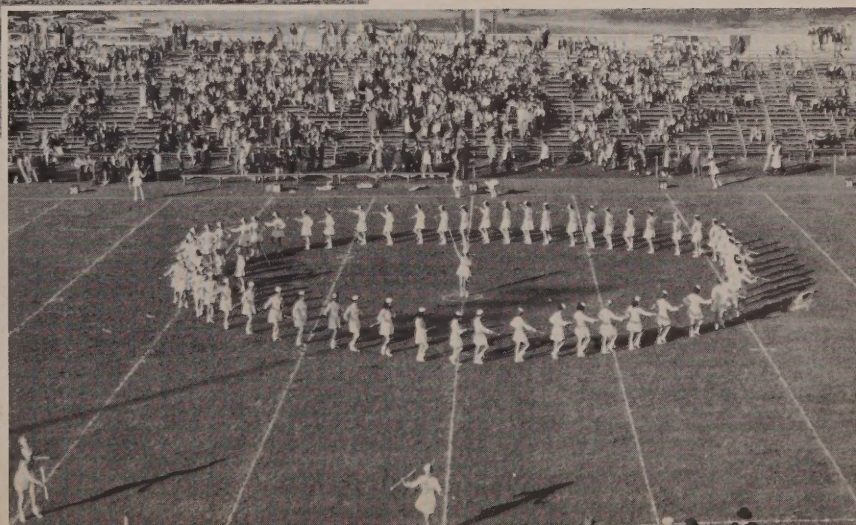

The Circle

Front: Nadine Galloway, Margaret Dupras, Florence Almeida, Janet Surprenant, Janice Brooks, Nancy Fielding, Mary Jane Cox, Mary Manikas, Diana Sponholtz, Pauline Pearsall. *Second Row*: Dorothy McLaughlin, Diane Costopoulos, Simone Higgins, Kathleen Linscott, Gertrude Moriarty, Sandra Roberts, Ruth Robertson, Patricia Mason, Regina Redman. *Third Row*: Janice Carney, Dorothy Morin, Ann Marie Wilkins, Geraldine Anderson, Patricia Linton, Frances Connolly, Georgette Bourassa, Gloria Damous. *Fourth Row*: Dorothy Flood, Marlene Annis, Carol Hire, Ann Evans, Beverly Fleury, Sandra Zbieg, Barbara Barlow. *Rear*: Lois Bradbury, Joyce Zusin, Mary Nestor, Gail Bielawski, Sheila Ryan, Joyce Collins, Jean Bickford.

Baton Twirlers

Front: Head Leader Janice Duffy, Cynthia Richard, Joanne Kelleher, Evelyn Shea, Linda Flanagan, Judith Williams, Judith Shea, Margaret Santos, Ann Vezina, Agnes Flynn. *Second Row*: Myrna Barrow, Maureen Fells, Elizabeth Mullin, Judith McLaughlin, Rachael Moore, Jane Szafran, Phyllis Gilchrest, Helen Stott, Nancy Melanson. *Third Row*: Patricia Riley, Frances Downes, Patricia McDermott, Lorretta Upton, Patricia Malowicz, Dorothy Flood, Patricia McCann, Patricia Hovey. *Fourth Row*: Noreen Veiga, Sheila McFadden, Nancy Farley, Barbara Finneral, Theresa Bilodeau, Elaine Legere, Carol Gendreau. *Rear*: Joyce Fortier, Marguerite Murray, Bernice Farrington, Sharon Lafferty, Beverly Lawson, Esther Sokorelis.

Picnic Time

Lowell High School Baton Twirlers
1956-1957

LEADERS

JANICE DUFFY—*Head Leader*

JANICE BROOKS
PAULINE PEARSALL
JUDITH SHEA
JOANNE KELLEHER
CYNTHIA RICHARD
MARY MANIKAS
EVELYN SHEA

BATON TWIRLERS

Geraldine Anderson
Marlene Annis
Barbara Barlow
Myrna Barrow
Jean Bickford
Gail Bielawski
Theresa Bilodeau
Georgette Bourassa
Lois Bradbury
Mary Campbell
Janice Carney
Joyce Collins
Frances Connolly
Diane Costopoulos
Glorian Damous
Patricia Dellicicchi
Gloria Dodge
Frances Downes
Margaret Dupras
Ann Evans
Nancy Farley
Bernice Farrington
Maureen Fells
Barbara Finneral
Beverly Fleury
Dorothy Flood
Helen Flood
Agnes Flynn
Joyce Fortier
Theresa Fournier
Nadine Galloway
Carol Gendreau
Phyllis Gilchrest
Judith Hamm
Simone Higgins
Carole Hire
Patricia Hovey
Norma Johnson
Catherine Kleckowski
Sharon Lafferty
Beverly Lawson
Elaine Legere
Kathleen Linscott
Patricia Linton
Patricia McCann
Rita McCann
Patricia McDermott
Sheila McFadden
Dorothy McLaughlin
Judith McLaughlin
Patricia Malewicz
Patricia Mason
Nancy Melanson
Rachel Moore
Dorothy Moran
Gertrude Moriarty
Elizabeth Mullen
Janice Murphy
Marguerite Murray
Elizabeth Nestor
Constance Pigeon
Regina Redman
Patricia Riley
Sandra Roberts
Ruth Robertson
Sheila Ryan
Eileen Sheehan
Esther Sokorelis
Helen Stott
Jane Szafran
Jean Temple
Lorretta Upton
Noreen Veiga
Ann Vezina
Ann Marie Wilkins
Ruthann Wyman
Sandra Zbieg
Joyce Zusin

Commercial Supply Department

Front: Maureen Glaeser, Joyce Brackett, Diana Sponholtz, Joyce Fayton.
Rear: Patricia Gilbride, Patricia Krysiak and Brenda Sheehan.

Every teacher in the school sends to the Commercial Supply Office for chalk, paper, notebooks, and book covers. The girls who work in the room fill orders from requisition slips, and control the inventory.

Once Upon A Time...

Top Row: 1. Judith Evans, 2. Maureen Regan, 3. Betty Athanasoulas, 4. Carol McDermott, 5. Billy Heenan, 6. Cheryl LeDuc. *Second Row*: 1. John and Sue Maloney, 2. Ann McMahon, 3. Janice Duffy, 4. Shirley McCallum, 5. Niki Kakris, 6. Chesley Tellier, 7. Patricia Freitas. *Third Row*: 1. Brenda MacNicholl and Joe Meehan, 2. Nancy Dean, 3. Nancy Laverty, 4. Joan Noddin, 5. Lorraine Fortier, 6. Mary Barton. *Fourth Row*: 1. Adele Cohen, 2. Arlene Marr, 3. Mimi Harris, 4. Pauline Pearsall, 5. Barbara Pierro, 6. Frances Carr, 7. Esther Panus. *Bottom*: Carol Kearney.

Freshman Class Officers

Front: Carol Costa, Judy Sullivan. *Rear*: Annette Bargiel, Judy Crowley.

Sophomore Class Officers

Front: Diane Poisson, Second Vice-President; Nancy McHale, Treasurer; Carol Connolly, Secretary. *Rear*: Arthur Andricopoulos, President; Ralph Kokoska, First Vice-President.

Junior Class Officers

Donna Sullivan, David Councilman, Elinor Pond, Joseph Marley and John Stevens.

National Honor Society

Front: Judith Warren, Patricia St. John, William Heenan, Betty Athanasoulas, Ellen Smith, Chesley Tellier, Nancy Flanders, Elsie Cobleigh. *Middle*: Adele Cohen, Tanya Annis, Elaine Kolofolias, Louise Donohue, Geraldine Ottey, Priscilla Kouchalakos, Margaret Reynolds, Lorraine Fortier, Justine Ohlsen. *Rear*: Hilda Koehler, Dorothy Ahearn, Brian McKinley, Charles Chicklis, Jonathan MacDonald, Henry McGowan, Carl Garside, Louise Harzigian and Jane Janeczko.

Character, Scholarship, Leadership, Service—the four cardinal principles—and the emblem of the flaming torch—these symbolize the high standards of the National Honor Society.

In order to be a member of this distinguished and select organization, a student at the end of his Junior year must attain a rank of at least 90%, within the top 5% of the class. Pictured above are the students who have achieved this feat and who were initiated at a special ceremonial assembly during the latter part of last year. More students from '57 who will have earned a rank of at least 85%, within the top 15% of the class will be entitled to membership at a later date.

Under the capable direction of Mr. Charles Foley, the National Honor Society of Lowell High School continues to contribute each year many worthy students to this honorable, nationwide organization.

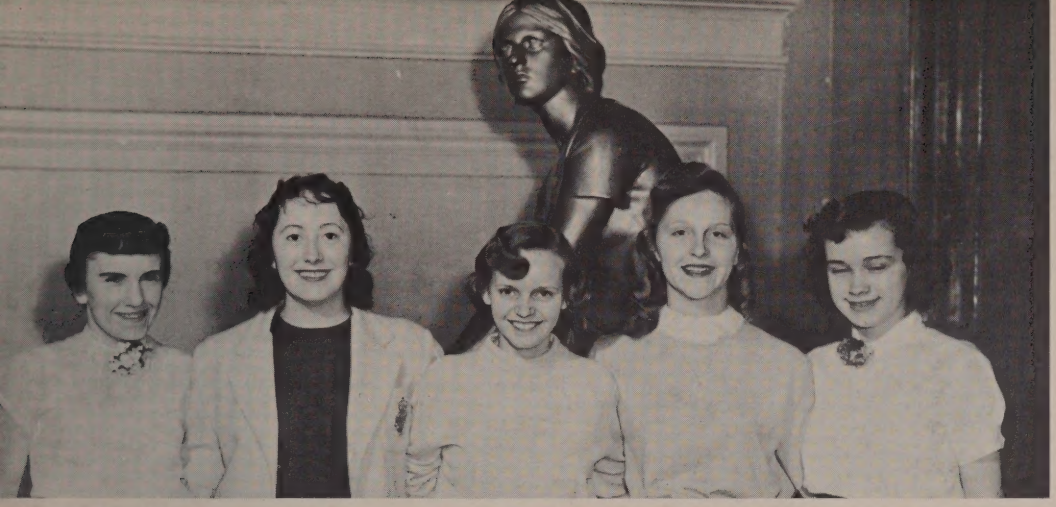

Brenda Hand, Patricia Hackett, Patricia St. John, Mary Primeau and Helen Flood.

Room 100

Mr. Emmett Harris, acting as bursar, supervises the activities of the staff of Room 100. The room is really a bank, a ticket office, a distributor of locker keys, and a lost and found department.

Home Room Representatives

Collecting class dues, selling tickets for the school show and play, and distributing the caps and gowns, keep the home room representatives busy during R-3. They are elected by the home room classes and function throughout the year.

Front: Millicent Maguire, Hilaria Hartley, Ann McMahon, Nancy Flanders, Tanya Annis. *Middle*: Evelynne Coughlin, Marcia Cryan, Joan Kenyon, Esther Panus, Louise Harzigian. *Rear*: Brenda Dwyer, Brenda Sheehan, Justine Ohlsen, Lorraine St. Onge, Marianne Morris.

Front: Barbara Alexander, Koula Garas, Judith Green, Linda Byers. *Middle*: Ralph Zannoni, Jack Artenstein, Charles Malliaros, Stuart Brand, Alan Kaplan. *Rear*: Mr. Francis Reardon, Roger Kline, James Cassidy, Robert Maria, Neal Cortell, Edward Farman, William Lipchitz, Norman Zarkin, David Gass, James Karabatsos.

Greenhalge Debating Society

The name of Frederic T. Greenhalge, a Lowell man who was a former governor of Massachusetts, is incorporated into the title of the Debating Society. From the whole club, which recites in a class to Mr. Francis D. Reardon one day each week, the members of a competitive team are chosen to enter debates of the National Forensic League. Elected as officers for this year were Robert Maria, president; Tanya Annis, second vice-president; James O'Leary, first vice-president; Neal Cortell, secretary; and James Swartz, sergeant-at-arms.

"The evidence shows that . . ."

Floormasters Secretaries

Standing: Dorothy Evans, Joanne Diette, Frances Sadauskas, Louise Barnes. *First Row*: Cathy Linton, Doris Jarek, Barbara Perry, Jackie Duffy, Natalie Townshend, Carol Scanlon, Janet Surprenant, Jane Almeida. *Second Row*: Carol Tessier, Judy Williams, Marianthe Voulgaris, Elaine Morphis, Rosemary Joseph, Margaret Santos. *Rear*: Camille Lanctot, Maureen Neylon, Dolores Skoczalek, Alice Sarris, Lillian Plourde, Cheryl Mac Innis, Mary O'Malley, Dolores Vieira.

From the list of applicants of Junior girls Miss Mary V. Lyons and the floormasters select girls to act as secretaries in the various offices throughout the school. Every period in each office there is a girl who performs all the duties which are a part of the function of office secretaries. Nearly all the girls are placed in business offices immediately on graduation.

Speakers Bureau

In the interest of the Lowell Tuberculosis and Health Association, members of the Speakers' Bureau, under the direction of Miss Mary Casey, spoke before several local clubs. The group presented a one-act play "A Very Merry Christmas," over radio station WLLH, and also helped promote the sale of Christmas Seals among the students of Lowell High.

Front: Myrna Herscot, Madeline McLaughlin, Chesley Tellier, Joanne O'Brien. *Rear*: Charles Mitsakos and George Duggan.

Front Row: Arthur Whitty, John Craig, James McNeill, Dave Flanagan, Robert Nolan, Jack Artenstein. *Second Row*: John Manikas, Allan Kaplan, Allan Hart, Richard Beauregard, Ralph Zannoni, Roy Lenardson, Robert Cote. *Third Row*: Richard Flanagan, Mike Keohane, Charles Mitsakos, Paul Montminy, Arthur Reidy, Gerald Sideman, Neal Cortell, Harold Hartwell, Jr.

Elevator Operators

Another team that Lowell High is proud of, is its group of elevator operators, who are cadet officers chosen for their courtesy, merit and efficiency by Captain James Murray. The boys sacrifice their spare periods in order to operate the elevator, which is used by the students who are recuperating from sickness, and by teachers.

Waiting for a Call

Row I. 1. Justine Ohlsen, 2. Nancy Gauthier, 3. Dwain Bernat, 4. Jane Janeczko, 5. Stacia Ferrus, 6. Dorothy Donaghy, 7. Robert Charette. Row II. Joyce Merrifield, 2. Ann Pulsifer, 3. Arnold Lovering, 4. Linda Flanagan, 5. Barbara Dietrich, 6. Peter Rock, 7. Maureen Botti. Row III: Bill Tarmey, 2. Donna Finkelstein, 3. Janice Leighton, 4. Judy Warren, 5. Phyllis Santos, 6. Cynthia Murray, 7. Phil Quigley. Row IV: Walter McGrade, 2. Maureen McArdle, 3. Frances Wiencek, 4. Sandra Dick, 5. Paul Stamas, 6. Maureen Neylon, 7. Anne Raras. Row V: Virginia Inglis, 2. Tanya Annis, 3. Jack O'Brien, 4. Marianna Maloney, 5. Evelyn Biegel, 6. Nancy Knutson, 7. Dotti Evans, Row VI: 1. Dick Grady, 2. Nancy Flanders, 3. Dave O'Heir, 4. Charles Mitsakos, 5. Lorraine Tremblay, 6. Mary Manikas, 7. Dennis Moore. Row VII: 1. Patricia Haskett, 2. Judy Walden, 3. Julie Makiej, 4. Betty Latour, 5. Marti Pilatto.

GIRL OFFICERS
of the
LOWELL HIGH SCHOOL

Mid-Winter Formal

✦ ✦ ✦

February 1, 1957
MEMORIAL AUDITORIUM
Billy Note and his Orchestra

1.	True Love	Escorts
2.	Faded Summer Love	Football Team
3.	Jealous Lover	Boy Officers
4.	Soft Summer Breeze	Miss Lawler
5.	Canadian Sunset	Faculty
6.	Chapel On The Hill	Mr. Sullivan
7.	Moonglow	Guests
8.	Dancing In The Dark	Mrs. Burns

9.	Stardust	Class of "57"
10.	Grand March	Girl Officers
11.	You Belong To Me	Band
12.	East of The Sun	Patrons and Patronesses
	Extra	Charleston
	Extra	Prize Waltz
	Extra	Bunny Hop

Last Set

1. Teenage Quarrel
2. Too Late Now
3. Love is a Many Splendored Thing
4. Begin the Beguine
5. Melody of Love
6. East of the Sun

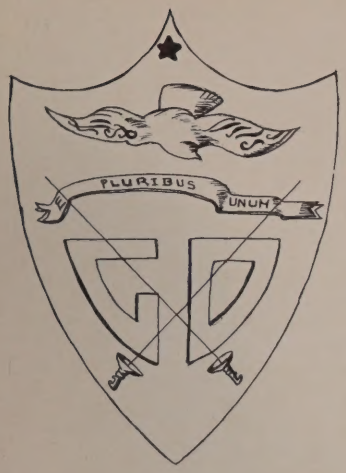

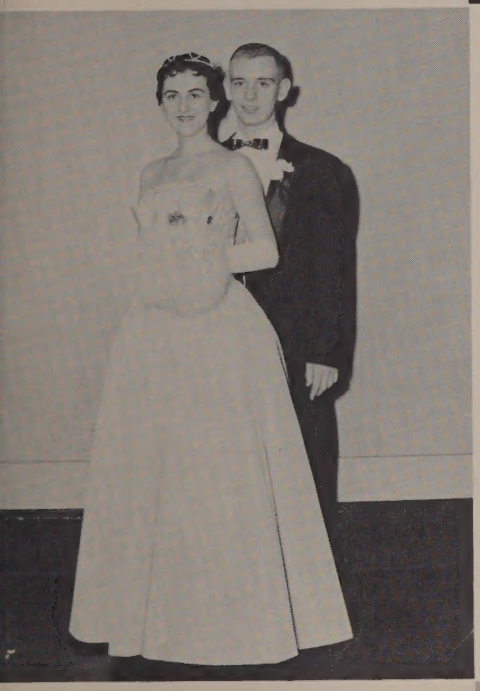

Memoirs

☆

On February 1 _____ called for me at _____ o'clock, surprising me with _____ for flowers. He said I looked _____. There was a _____ crowd. The orchestra was _____. We went to the _____ afterward. We arrived home at _____ and he _____ goodnight.

Sweet Dreams

Front: Virginia Inglis, Rosalind Reidy, Clare McGrath, Maureen McArdle, Helen Szafran, Maureen Horgan, Camille Lanctot, Carol Ann McDermott. *Second*: Evelyn Levasseur, Janet Wojcik, Joan Hamel, Dorothy Evans, Elaine Kolofolias, Carol Kearney, Louise Donohoe, Brenda Sheehan, Evelynne Coughlin. *Third*: Barbara Dietrich, Sheila Bradley, Barbara Perry, Madeline McLaughlin, Frances Szczpinski, Chesley Tellier, Natalie Townshend, Judith Johnson, Betty Christopher. *Rear*: Angela Gallagher, Barbara Kelly, Cheryl LeDuc, Barbara Gibbons, Carol Dowrey, Margaret Prevenas, Mildred Harris, Justine Ohlsen, Ann Braczyk, Patricia Krysiak.

Girl Officers

Courageous, fair-minded and willing to accept challenges describes the Lowell High School Girl Officers. It is the aim of Miss Bawita Lawler to build leadership and the moral character of her girls.

During the Junior year, the girls spend hard, lon
Early in June the "tryouts" are held. The decision of
made by three out-of-town judges. The officers, as ch
men the gym exercises, and try to develop future G

Front: Martha Duffy, Millicent Maguire, Elizabeth Connor, Ellen Conant, Brenda MacNicholl, Geraldine Ottey, Elizabeth Latour, Louise Harzigian, Mary Barton. *Second*: Janet Porter, Judith Mello, Maureen Neylon, Nancy Dean, Priscilla Larson, Dorothy Bettencourt, Carol Ann Tighe, Joan Porter, Stasia Ferus. *Third*: Ellen Mahoney, Marianne Morris, Donna Foley, Johanne Mahan, Barbara Meunier, Elsie Cobleigh, Patricia Jelly, Carol Stecchi, Sheila Gilboard. *Rear*: Joyce Merrifield, Elizabeth Chapman, Beverly Manning, Mary Hallaren, Brenda Joy, Margaret Reynolds, Sheila Callery, Donna Finkelstein, Edna Burke.

Field Day

Girls Physical Education Dept.

Miss Bawita Lawler, *Director*

Mrs. Bernard Burns, *Assistant*

Girl Officers of 1956-1957

Carol A. McDermott, *Colonel*

Martha E. Duffy, *Lieutenant Colonel*

FIRST BATTALION

Camille L. Lanctot, *Major*

Patricia J. Krysiak, *Adjutant*

Company A

Captain, Brenda L. MacNicholl

1st Lieut., Geraldine R. Ottey

2nd Lieut., Elizabeth A. Chapman

Company B

Captain, Judith A. Mello

1st Lieut., Barbara A. Perry

2nd Lieut., Beverly A. Manning

Company C

Captain, Janet M. Porter

1st Lieut., Joan Porter

2nd Lieut., Evelyn L. Lavasseur

Company D

Captain, Ellen Conant

1st Lieut., Joan R. Hamel

2nd Lieut., Margaret J. Reynolds

SECOND BATTALION

Maureen T. Horgan, *Major*

Justine A. Ohlsen, *Adjutant*

Company A

Captain, Carol A. Kearney

1st Lieut., Mary M. Barton

2nd Lieut., Brenda E. Joy

Company B

Captain, Ellen M. Mahoney

1st Lieut. Dorothy A. Evans

2nd Lieut. Cheryl B. LeDuc

Company C

Captain, Johanne H. Mahan

1st Lieut., Priscilla A. Larson

2nd Lieut., Angela C. Gallagher

Company D

Captain, Marianne M. Morris

1st Lieut., Louise Harzigian

2nd Lieut., Mary A. Hallaren

THIRD BATTALION

HELENA A. SZAFRAN, *Major*

MILDRED R. HARRIS, *Adjutant*

Company A

Captain, Brenda M. Sheehan
1st Lieut., Rosalind M. Reidy
2nd Lieut., Stasia P. Ferus

Company B

Captain, Judith R. Johnson
1st Lieut., Madeline D. McLaughlin
2nd Lieut., Barbara E. Dietrich

Company C

Captain, Barbara A. Meunier
1st Lieut., Patricia M. Jelley
2nd Lieut., Barbara A. Kelly

Company D

Captain, Natalie Townshend
1st Lieut., Virginia A. Inglis
2nd Lieut., Sheila R. Gilboard

FOURTH BATTALION

MILLICENT L. MAGUIRE, *Major*

JOYCE E. MERRIFIELD, *Adjutant*

Company A

Captain, Donna L. Foley
1st Lieut., Dorothy A. Bettencourt
2nd Lieut., Carol A. Stecchi

Company B

Captain, Chesley H. Tellier
1st Lieut., Maureen F. McArdle
2nd Lieut. Sheila A. Bradley

Company C

Captain, Louise F. Donohoe
1st Lieut., Elsie M. Cobleigh
2nd Lieut., Barbara A. Gibbons

Company D

Captain, Betty Christopher
1st Lieut., Elizabeth N. Latour
2nd Lieut., Carol R. Dowrey

FIFTH BATTALION

ELIZABETH S. CONNOR, *Major*

EDNA M. BURKE, *Adjutant*

Company A

Captain, Maureen A. Neylon
1st Lieut., Elaine Kolofolias
2nd Lieut., Donna J. Finkelstein

Company B

Captain, Nancy C. Dean
1st Lieut., Janet M. Wojcik
2nd Lieut., Margaret P. Prevenas

Company C

Captain, Evelynne G. Coughlin
1st Lieut., Clare M. McGrath
2nd Lieut., Ann T. Braczyk

Company D

Captain, Frances M. Szczypinski
1st Lieut., Carol A. Tighe
2nd Lieut., Sheila F. Callery

They Had A Ball

Front: Marcia A. Cryan, Madeline R. Foucre, Frances L. Albrecht, Doris A. Belanger, Carol M. Brown, Patricia A. Theriault, Donna E. Hire. *Second*: Patricia A. Benoit, Norma J. Nash, Betty D. Whitney, Elizabeth A. Brooks, Marie J. Bilodeau, Gertrude R. Mullen, Miss Claire Quigley, Faculty Advisor. *Third*: Lawrence M. Murphy, Nicholas Lambroukas, Kevin Conway, Dexter Stone, David A. LeRiche, Robert Lee. *Rear*: Leo M. Monahan, Ralph L. McCormick, Robert Sawicki, Henry J. Dupont, Edward H. Nowak.

Co-operative Retailing

On the twelfth grade level, the co-operative retailing course is available to seniors who are physically fit and sixteen years of age or older.

To qualify for the course, such factors as general scholarship, attendance, personality, appearance, conduct and interest are needed.

Two personnel directors from our local stores interview prospective students at the end of their junior year. Their scholastic rating, plus the conditions previously mentioned, decide which students are acceptable to employment.

Thus, only a few are admitted to this course, as each member is obliged to meet the merchant's standards.

In Room 334

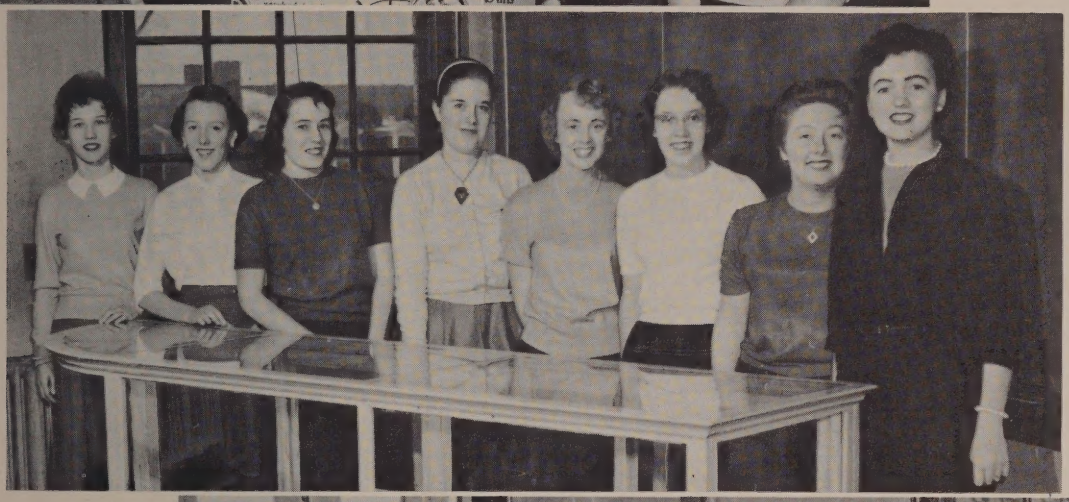

The Halloween Party

Kneeling: Nancy Dean, Adele Cohen, Judith Warren, Barbara Dietrich, Arleen McNamara, Frances Szczypinski, Ann McMahon, Nancy Flanders, Barbara Meunier, Cheryl LeDuc, Elaine Cote. *Second*: Christine Hogan, Marianne Morris, Donna Foley, Treasurer Marianna Maloney, Vice-President Joanne O'Brien, Program Chairman Ellen Smith, President Betty Athanasoulas, Secretary Martha Duffy, Program Chairman Justine Ohlsen, Brenda Dwyer, Sheila Gilboard, Maureen Botti, Frances Wiencek. *Third*: Brenda Joy, Mildred Harris, Tanya Annis, Camille Lanctot, Judy Katzman, Dorothy Evans, Judith Walden, Beverly Hynes, Patricia Neville, Betty Christopher, Mary Hallaren, Donna Finklestein, Madeline McLaughlin, Priscilla Larson. *Fourth*: Carol Kearney, Ellen Mahoney, Patricia Krysiak, Patricia Dillon, Sandra Dick, Barbara Pierro, Ann Braczyk, Joan Kenyon, Ellen Conant, Brenda MacNicholl, Louise Donahoe, Esther Panus, Evelynne Biegel, Pauline Pearsall.

European Culture Club

Possessing an outstanding membership record, the European Culture Club has enjoyed a most successful year. The members increase their knowledge of European countries through films and interesting talks given by members of the faculty and friends of the high school who have visited Europe.

Besides meeting on the first Monday of each month, the club enjoys many social activities. Most popular of the social events were the Christmas party and the trip to Boston.

Miss Bertha Desmarais is the faculty advisor. Without her the European Culture Club would not be the fine organization it is.

Front: Vice-President Justine Ohlsen, President Jonathan MacDonald, Assistant-Treasurer Dennis Lambert. and Secretary Madeline McLaughlin. *Rear*: Publicity Chairman Marianna Maloney, Chairman of Pompoms Committee Tanya Annis, Program Chairman Pauline Pearsall, Treasurer Nancy Dean and Assistant-Secretary Adele Cohen.

Les Pompons Rouges

The Spanish Club

Each year, Miss Mary V. O'Neill, who is the head of the Spanish Department at Lowell High School, conducts the Spanish Club for the benefit of those who have elected Spanish as a subject, and who wish to follow, as a group, the customs of the various Spanish countries.

On the third Thursday of every month, Spanish customs are discussed by various members and faculty advisors of the school. During the Christmas meeting, candy, cake and refreshments are served and gifts are distributed in a fascinating way. A pinata is made and filled with small articles. At the breaking of this colorful object, a mad rush is made to grab a gift.

Each Spanish Club meeting brings us closer to the manners and language of several foreign countries.

Front: Barbara Meunier, Sheryl LeDuc, Ellen Mahoney, Ann McMahon, Brenda Gravelle, Patricia Lacasse, Beverly Hines, Evelyn Biegel. *Middle*: Charles Chicklis, Christine Spinney, Donna Finklestein, Joanne O'Brien, Judy Sullivan, Donna Sullivan, Brenda Dwyer, Martha Hyde, Joanne Lambert, Charles Mitsakos. *Rear*: Judith Stockton, Patricia Dillon, Virginia Inglis, Lois Barnes, Frances Carr, Patricia Davis, Sandra Dick, Dorothy Ahearn.

Career Classes

Production Skills

GERTRUDE F. O'BRIEN
Director of Music

A Cappella Choir

On Thursday afternoons, this small group composed of Sophomores, Juniors, and Seniors, meets in the Lowell High School auditorium under the able direction of Miss Gertrude O'Brien. As the name A Cappella infers, the choir performs without accompaniment in order to help develop an ear for music. They present very fine programs at assemblies, and are available for outside presentations.

Front: Mimi Harris, Sue Maloney, Priscilla Larson, Donna Foley, Brenda Joy, Mary Barton, Joanne O'Brien, Joyce Brackett, Gerry Ottey. *Second*: Joyce Conlon, Adele Cohen, Tina Hogan, Frances Wiencek, Elaine Kolofolias, Martha Duffy, Gail Foster, Brenda Dwyer, Madeline McLaughlin, Mary St. Pierre. *Third*: Carolyn Silcox, Joan Kenyon, Pat Dillon, Ellen Conant, Claire McGrath, Esther Panus, Evelyn Beigel, Gail O'Brien, Jane Janeczko. *Rear*: Donald Thurston, Dennis Lambert, Norman Girouard, Lewis Walker, Paul Stamas, James McNeill.

At the Piano: Gil Craig, Paul A. Stamas. *Second Row*: Timothy George, Jonathan Goward, Kenneth Swan, Harry Lord, Carolyn Silcox, Marie Dufault, William Georgeau, William Koyutis. *Third Row*: Kenneth Faria, Andrew Georgulis, John Rynne, Robert Lichter, Robert Ryan, Kenneth Ratcliff, Dennis Lambert, Frank Janas. *Rear*: Elizabeth Trull, Donald Cancella, Wayne Grant, Kenneth O'Connor, Robert Kane, Gertrude Garside.

The Orchestra

The Lowell High School Orchestra is one of the school's most enjoyed activities. Started in 1916 by Mr. Fred O. Blunt, it now has for its director Miss Gertrude A. O'Brien. Miss O'Brien originally assumed her duty in 1930 and was head of this organization until 1953 when, because of illness, she was forced to drop this activity. During the years 1955 and 1956, Mr. Wm. J. Notini, current band director at Lowell High School, took over the direction of the Orchestra. Last year the Orchestra remained inactive, but this year it was once again re-organized under Miss O'Brien's direction. The members of the orchestra are selected from every class in the school. Membership in the Orchestra entitles a player to a one-point credit toward graduation. Rehearsing after school on Fridays, the Orchestra performs at assemblies, plays, and other social functions. Faithful attendance at rehearsals has resulted in the production of a wide repertoire.

Front: Leonard Wahlgren, Donald Thurston, Frank Janas, Brian McKinley, Lewis Walker, Richard Girouard, Jonathan MacDonald. *Second Row*: Walter Dziegiel, Brenda Mello, Carolyn Crayton, Mary St. Pierre, Greta Feeney, Frances Wiencek, Mimi Harris, Ruth Carter, Norma Hecker, Marie Bilodeau. *Third Row*: Wayne Grant, Janet Wojcik, Brenda Joy, Priscilla Larson, Donna Finkelstein, Camille Lanctot, Nancy Sheldon, Brenda Sheehan, Dianne Sullivan, Helaine Honan, Eleanor Bartlett. *Fourth Row*: Kenneth Faria, William Parker, Barbara Nawrocki, Joan Kenyon, Beatrice Myron, Mary Barton, Barbara Buczynski, Sue Houle, Patricia Dillon, Kathleen Ruskey, Marie Dufault, Anastasia Georges, Betty Athanasoulas.

Special Chorus

Front: Kenneth Swan, James Schwartz, Robert Lichter, Joseph Burtt, Dennis Lambert, Robert Ryan. *Second Row*: Joan Leclair, Marjorie Shaw, Elaine Kolofolias, Adele Cohen, Gail Foster, Joyce Conlon, Maureen Botti, Judy Moorhouse, Judy O'Connor, James McNeill. *Third Row*: Marilyn Quinlan, Pauline Pearsall, Jackie Bourgeois, Donna Sullivan, Joyce Brackett, Tina Hogan, Madeleine McLaughlin, Donna Foley, Carol Tighe, Doris Belanger, Paul Tsongas. *Fourth Row*: Maureen McMahon, Judith Solomonson, Bonnie Manning, Ellen Conant, Bonita Butler, Gail O'Brien, Caroline Silcox, Carolyn Decatur, Barbara Nawrocki, Peter Parker, Daniel Baroni.

In 337

Every Wednesday after school, Special Chorus rehearsals are held under the competent direction of Mrs. Fred Drescher. Throughout the school year this harmonious group sings at the Columbus Day, Veteran's Day, Christmas, Easter, and Memorial Day Assemblies as well as at graduation. Outside of school, the chorus entertains the blind, the College Club, and the Golden Age Club.

Each year the entire chorus takes part in the Northeastern Massachusetts Music Festival, which was held this year on May 4 in Concord. The selections chosen for this year were: "Where E'er You Walk," "Lady of Spain," and "Lo, A Voice to Heaven Sounding."

The Special Chorus is made up of 80 voices including 34 sopranos, 23 altos, 12 basses, and 11 tenors. Personality, character, tone quality, and attentiveness in chorus class are taken into consideration when these members are chosen.

The Christmas Assembly

"Joy of the World" ..... L.H.S. Band

"'Twas the Night Before Christmas" ..... Darby
Special Chorus

"Christmas Festival" .. Leroy Anderson
L.H.S. Band

"It's Beginning to Look a Lot Like Christmas"
Judy O'Connor, Brenda Mello, Judy Moorehouse

Nativity Scene:
Blessed Virgin ..... Joyce Brackett
St. Joseph ..... Raymond Sullivan
Angels ..... Camille Lanctot
Donna Foley

Three Wise Men
Dennis Lambert, Lewis Walker, Jonathan MacDonald

Shepherds
Richard and Norman Girouard

"We Three Kings"

"Adestes Fideles"

"O Holy Night ..... Adam
Soprano Solo by Elaine Kolofolias

"It came Upon the Midnight Clear"

"The First Noel"

"The Christmas Story from the Bible"
Read by Charles Mitsakos

Mixed Glee Club singing
"Silent Night"

"Angels We Have Heard on High"
L.H.S. Band

The Show Committee

Front: Suzanne Houle, Camille Lanctot, Pauline Pearsall. *Rear*: Madeline McLaughlin, Brenda McCarthy, Donna Gilooly, Norma Hecker.

Vacation Time

Front: Dennis Moore, Roy Lenardson, Robert Cote, Frank Clark, Michael Keohane, Arnold Lovering. *Second Row*: James McNeil, Neil Cortell, Robert Ogden, Mike Netishen, Richard Barrett, Charles Mitsakos, George Duggan. *Third Row*: David Galvin, John Manikos, Harold Hartwell, Richard Flanagan, Peter Rock, William Thomas, Alan Hart, Jerry Sullivan. *Rear*: David Muldoon, James Thurlow, David O'Heir, Alan Kaplan, Robert Nolan, William Heenan, Steward Brand, William Bowles, Martin O'Connor, Ralph Zanoni, James Swartz.

Cadet Officers

Presenting the Colors

Front: Norman Girouard, Henry McGowan, David Welch, John Craig, Raymond Sullivan, Ernest Tessier. *Second Row*: Jack Dagget, Arthur Reidy, Chick Manousis, John O'Brien, Richard Stankiewicz, Jonathan MacDonald, Richard Breton. *Third Row*: Paul Montminy, Barry Coughlin, Peter Gibson, Donald Moore, Jerry Sideman, Ralph Loosigian, Charles Chicklis, Robert Porter. *Rear*: Paul Hamelin, Richard Beauregard, Arthur Whitty, Edward Farman, Paul Stamas, John McLaughlin, David Flanagan, George Bourbeau, Richard Bonin, Robert Lee.

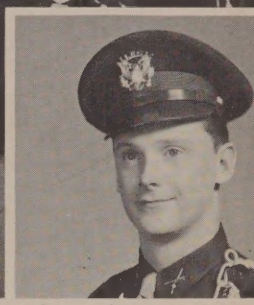

JOHN CONNOLLY

The Cadet Officers of the Lowell High School Regiment, originally formed in 1880, are presently under the direction of Captain James F. Murray and Captain John A. Beaulieu. Under the new drill system, officers are chosen according to marks received in drill and also in written examinations. Those candidates who receive the highest ranks become captains. Later on in the school year the colonel, lieutenant-colonels and majors are selected by a competitive drill among the captains. This group is responsible for the conduct of their respective companies in the Annex, on Field Day, and on Memorial Day. Besides marching, these officers preside at civic inaugurals and at various social events through out the year. Under the new system a Cadet Officer's Advisory Board has also been established consisting of members who are elected by the officers themselves. The chief duty of the board is to serve as a council in any special cases which arise. The members of the year's board are: Lieutenants Arthur Whitty, George Duggan and Richard Breton; Captains: Peter Rock, William Heenan and Richard Beauregard, and Major Dennis Moore. Colonel John Connolly will serve as chairman and he will be assisted by Lt. Colonel Arnold Lovering.

Regimental Roster

☆ ☆ ☆

Colonel

John Connolly

Lieutenant Colonels

Arnold J. Lovering
Michael A. Keohane
Norman Girouard
Frank T. Clark
Henry E. McGowan

Majors

David Welch
Robert Cote
John F. Craig
Roy W. Lenardson
Harry Lord
Raymond A. Sullivan
Dennis J. Moore
Ernest A. Tessier

Captains

Jonathan MacDonald
William Heenan
Robert Hire
Richard J. Stankiewicz
Stuart Brand
George L. Bourbeau
Richard Chase
Peter Rock
Ralph Loosigian
Richard Bonin
William Thomas
James Thurlow
Paul Stamas
Richard A. Breton
Richard Beauregard
Charles Mitsakos
John Manikas
Robert Zipps
James McNeill
Robert E. Lee

First Lieutenants

Alan Hart
Edward Farman
Paul Hamelin
Arthur Reidy
John McLaughlin
Barry Coughlin
Charles P. Chicklis
Harold W. Porter
Harold Hartwell
Ralph Zannoni
Richard Flanagan
John Daggett
David Lebourdais
Peter Gibson
Richard S. Barrett
David Flanagan
Jack Artenstein
James L. Swartz

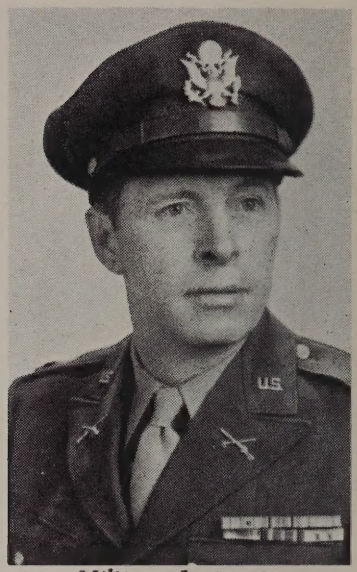

Military Instructor
CAPTAIN JAMES F. MURRAY

John F. O'Brien
Donald Moore
Raymond Mellen
Robert Ogden
David Galvin

Second Lieutenants

Wilson DuBois
Martin O'Connor
Neal Cortell
Raymond J. Caisse
Arthur Whitty
Allan Kaplan
Paul J. Montminy
Jerold Sullivan
Mike Netishen
George Duggan
Robert Nolan
Gerry Sideman
William Bowlas
Edward Magiera
David O'Heir

Standing: Betty Christopher, Louise Harzigian, Janet Porter. *Front*: Martha Pilato, Amelia Sikut, Elaine Cote, Maureen McLaughlin, Nancy Laverty. *Second Row*: Corinne Scale, Stasia Ferus, Cheryl LeDuc, Priscilla Kouchalakos, Geraldine Ottey, Maureen Botti. *Rear*: Patricia Freitas, Janet Wojcik, Lorraine Fortier, Julia Ferreira, Jane Janeczko, and Marcia Grantz.

Personnel

The Personnel department was established thirty-three years ago in 1924, and since then it has aided in preparing girls for their futures in the business world.

Personnel consists of twenty girls chosen in their Junior year of High School. The girls work hard individually and as a group to produce mimeographed tests, office forms, daily absentee lists, notices, schedules, and typewritten letters.

This department is under the excellent supervision of Miss Mary V. Lyons.

Room 330

The Review

Front: Barbara Buczynski, Joyce Vallerand, Madeline McLaughlin, Barbara Perry, Marianna Maloney, Niki Kakris, Dianne Giddis, Dorothy McCarthy. *Second Row*: Joyce Merrifield, Pauline Pearsall, Pauline Golec, Joanne O'Brien, Justine Ohlsen, Mildred Harris, Susanne Maloney, Paul Stamas, David O'Heir. *Third Row*: Betty Athanasoulas, Virginia Inglis, Hilda Koehler, Betty Latour, Judith Green, Patricia McArdle, Edward Farman. *Fourth Row*: Arnold Lovering, William Heenan, Robert Hire, Barry Coughlin, Brian McKinley, Stuart Brand, Robert Kelly. *Standing*: Henry McGowan, Charles Mitsakos, Jonathan MacDonald, and Richard Chase.

For seventy years there has been a "Review" published in Lowell High School. At first as a small newspaper, then as a magazine, and for the past sixteen years in its present format, the paper has been produced by a carefully selected staff which represents the whole school.

Directed by Miss Anna Ryan, the staff is chosen from a long list of applicants. This year the paper published the first news of the new Student Government Organization and of the new council of the Cadet Officers. Especially active on the staff were the editor-in-chief, Arnold Lovering and the business manager, Charles Mitsakos.

The Review

Friday, February 8, 1957 TEN CENTS PER COPY Vol. XVI, No. 5

Lowell High School
REVIEW STAFF
1956-1957

Editor-in-Chief
ARNOLD LOVERING

EDITORS
BETTY ATHANASOULAS
STUART BRAND
MILDRED HARRIS
WILLIAM HEENAN
ROBERT HIRE
VIRGINIA INGLIS
ROBERT KELLEY
HILDA KOEHLER
JONATHAN MACDONALD
MARIANNA MALONEY
SUSANNE MALONEY
HENRY MCGOWAN
BRIAN MCKINLEY
JOYCE MERRIFIELD
JOANNE O'BRIEN
DAVID O'HEIR
JUSTINE OHLSEN
PAUL STAMAS

BUSINESS
BARRY COUGHLIN
EDWARD FARMAN
CHARLES MITSAKOS

ART
RICHARD CHASE
BETTY LATOUR

TYPISTS
NIKI KAKRIS
MADELINE MCLAUGHLIN
PAULINE PEARSALL
BARBARA PERRY

FRESHMAN CORRESPONDENTS
DOROTHY MCCARTHY
JOYCE VALLERAND

SOPHOMORE CORRESPONDENTS
BARBARA BUCZYNSKI
MARY COSTELLO
ELLEN MCADAMS
BRENDA MCCARTHY

JUNIOR CORRESPONDENTS
DIANNE GIDDIS
PAULINE GOLEC
JUDITH GREEN
PATRICIA MCARDLE

"Spindle" Staff Chosen For '57

David O'Heir To Be Editor-In-Chief

Girl Officers Name Ball Date

Charles Mitsakos Chosen To Represent LHS

To Attend Boston Meeting

Capt. Beaulieu Directs Officer Board Election

Mr. Reardon to go To Yale Meeting

Review Contest

Twirlers Win Many Prizes

PROFILES

Meet the Headmaster

Review Staff Interviews Raymond A. Sullivan

Miss Mary Casey Trains Cast of School Play

Thespians to Entertain On Friday, April 5

Lowell And Acton To Exchange Students

FIVE SENIORS TO VISIT TOWN MONDAY

SOPHOMORE SCOOPS

BOY OF THE MONTH

Jonathon MacDonald has been chosen the Boy of the Month for December. Jon resides with his parents, Mr. and Mrs. William B. MacDonald at 479 Beacon Street. He is a popular member of the Senior class, holding the office of President of the French Club. Jon is also a member of the National Honor Society, Special Science Club, Greenstage Debating Society and Special Chorus. His favorite sports include swimming, skating, and baseball. Stamp collecting and dancing are among his many hobbies. After High School Jon would like to further his education at Harvard.

WLLH To Air Xmas Program

Organization of Student Government in Near Future

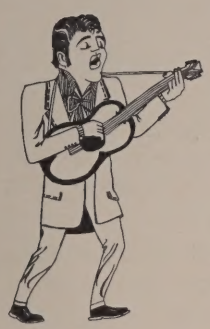

Miss O'Brien Starts Orchestra

Rock Reviles Review

EXCLUSIVE RIDDICK COMMENT

Coach Discusses Spring Training

MRS. DRESCHER TO PRESENT ANNUAL SCHOOL SHOW

"Vacation Fun" At Auditorium On November 16

BLAH

Anthony's Anecdotes

Dear Dr. Anthony:
I am a senior home room teacher, who has the noisiest home room on the first floor. I just can't seem to keep the pupils quiet. I have tried every possible solution. Do you have any other suggestions I might try?
Harassed

Dear Harassed:
I suggest that you bear with it. I know how you feel as I have heard this noise several times. Cheer up. There are only seven months of it left.

THE ROVING REPORTER

Junior Jottings

Jazz Is . . .

John Connolly to Lead Regiment in '57

SPORTS

By ROBERT HIRE

"GIRL OF THE MONTH"

A wise choice for October's "Girl of the Month" is pretty Carol A. McDermott. Carol, who was recently selected Colonel of the Girl Officers Regiment, resides with her parents Mr. and Mrs. Henry J. McDermott, at 371 High Street. She is pursuing the College Commercial course and is hoping to enter St. John's Hospital as an x-ray technician. An active member of the high school chorus, the Immaculate Conception C. Y. O. and St. John's Nurses Aid, she manages to find time to skate, dance and even swim. All who know her agree that Carol's sparkling personality and charming smile are an asset to the Senior class. Kenny's will present our Colonel with a lovely orchid.

Mr. William Notini To Lead Student Band In Concert

Loranger To Lead Seniors

MacDONALD LEADS POMPOMS ROUGES

Science Club Has Plan For Science Fair

Book of the Month

Front: Ann McMahon, Brenda Gravelle, Louise Donohue, Carol Marchand, Susanne Maloney, Nancy Dean, Madeline McLaughlin, Marianna Maloney, Thalia Bougas, Tanya Annis, Judith Warren, Barbara Dietrich, and Sheila Gilboard. *Second Row*: Nancy Flanders, Martha Ward, Barbara Pierro, Patricia Dillon, Arthur Whitty, William Heenan, Lucy Sherburne, Peter Samson, Michael Sokolowski, Ellen Smith, Ellen Conant, Sandra Dick, Betty Anthanasoulas, Mary St. Pierre. *Third Row*: Diane Giddis, Ellen Mahoney, Mildred Harris, Judith Katzman, David Saperstan, James Cawley, Jan Wilczynski, Edward Farman, Paul Stamas, Stuart Brand, John Witkos, Alan Kaplan, David O'Heir, Justine Ohlsen, Patricia McArdle, Patricia Davis, Adele Cohen. *Rear*: Peter Panousis, James Swartz, Charles Chicklis, Gerald Sideman, Paul Montminy, Henry McGowan, Jonathan MacDonald, George Duggan, Robert Maria, Richard Beauregard, Charles Malliaros, Arnold Lovering, Frank McGee.

The Science Club

An important organization in Lowell High School is the Science Club which is directed by Mr. James F. Conway. The members of this club, which was founded for the purpose of stimulating interest in scientific study and research, met every other week during the school year.

Highlighting the activities of this year's club was the Science Fair at which exhibits of various members on some phase of science were judged. Those to receive top honors were: Peter Samson, Neal P. Cortell, Francis P. McGee, and Peter A. Rock.

The club's officers for 1956-1957 were: President, Arthur Whitty; Vice-President, William Heenan; Secretary, Lucy Sherburne; Treasurer, Michael Sokolowski; and Program Chairman, Peter Samson.

In the Laboratories

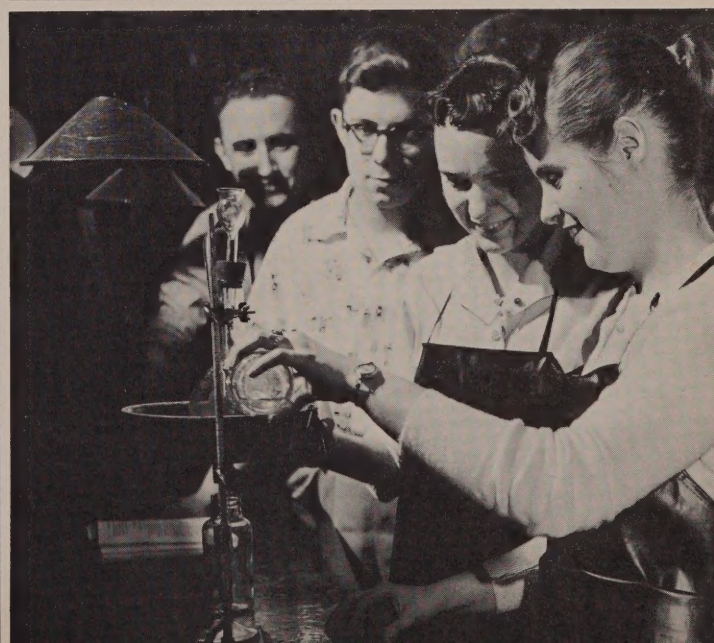

Front: Angela Gallagher, Millicent Maguire, Dolores Andrade, Marianna Maloney, Lorraine Fortier, Jane Janeczko, Elizabeth Latour, Carol Kearney, Nancy Laverty, Priscilla Orfao. *Middle:* Robert Kelly, Ellen Smith, Louise Harzigian, Cynthia Richards, Patricia Davis, Hilda Koehler, Elizabeth Athanasoulas, Carol McDermott, Janice Duffy, Geraldine Ottey, Dorothy Ahearn, Robert Cote. *Rear:* Harold Hartwell, John O'Brien, Richard Stankiewitz, Charles Malliaros, Jonathan MacDonald, Arthur Reidy, George Duggan, Charles Mitsakos, Richard Flanagan, Richard Barrett, Richard Beauregard.

Driver Education

Good sportsmanship is certainly reflected in the Driver Education Course here at Lowell High School. A relatively new course, it furnishes 1 credit-point toward graduation. In the classroom, Miss Rose O'Neil teaches the students to develop the right attitudes toward driving which result in a careful, cautious, and courteous driver. The behind-the-wheel training is administered to the pupils by Mr. Thomas Grady and by Mr. Nicholas Apostolakos. The success of Driver Education in the High School points toward a change in teen-age driving habits—toward good sportsmanship.

Front: Barbara Gibbons, Mary Hallaren, Cheryl LeDuc, Tanya Annis, Martha Hyde, Nancy McGovern, Jeanne Demers, Lorraine Tremblay, Chesley Tellier, Joanne Lambert, Adele Cohen. *Middle:* Nancy Minton, Brenda Joy, Ellen Mahoney, Nancy Dean, Judy Mello, Maureen Neylon, Pauline Pearsall, Justine Ohlsen, Betty Christopher, Mary Manikas. *Rear:* Michael Keohane, Charles Tully, James O'Brien, Richard Bonin, Robert Marchand, Henry McGowan, Peter Gibson, William Collins, Bruce Crouse.

On the Road

In the Classroom

Front: Diane Giddis, Joan Collins, Katherine Connolly, Dorothy Ahearn, Brenda McCarthy, Harold Hartwell. *Second row:* Raymond Bergeron, Neil Sullivan, Joanne Cassidy, Martha Ann Borst, Betty Brady, Judith Crowley. *Third row:* Brian Sullivan, Paul Hoar, Donald Donahue, Charles Donahue, John Maloney, Stephen Borst, James Borst. *Top:* Francis Donahue, James O'Hare, John Stevens, Michael Crowley, Raymond Sullivan, Martin O'Connor, Jonathan MacDonald. *Standing:* Norman Loranger, Michael Netishen, Michael Keohane, John Sarantakis, Walter McGrade.

The Lunchroom

Each day over 2500 boys and girls are served delicious, appetizing meals in the school lunchroom. The lunchroom staff is chosen each year by Mr. John Leary; the lunchroom staff consists of boys and girls who are capable of efficiently conducting the business of four recess periods.

Ready to Serve the Students

Every

3rd Mohawk

Tire

and Tube

FREE!

At

Retail

List

The Reason

For Our

Very Low Prices

On Tires, Batteries

And Seat Covers

Is

A Quick Turnover

Of Merchandise

For Cash.

Shop Around

And Then See

Friendly Jack

For The Best Deal

In Town.

The King of Sports

THE ONE AND ONLY "FRIENDLY JACK"

HIGHLAND Cleaners

"Where Dry-cleaning is an Art"

NO EXTRA CHARGE

In by 10 A.M. — Ready at 5:00 P.M.

"Drive-In" Plant — 346 Broadway

LOWELL MEDICAL INSTRUMENT

Hospital and Physicians, Equipment and Supplies

247 MARKET STREET

LOWELL

LOWELL DAIRY, INC.

QUALITY DAIRY PRODUCTS

302 Market St. Tel. GL 3-0712

WOOD-ABBOTT CO.

Established 1872

DIAMOND MERCHANTS AND JEWELERS

175 Merrimack Street

ROBERTSON'S

Established 1886

☆

LOWELL'S LARGEST FURNITURE STORE

Furniture in All Price Ranges

Since 1886

CONGRATULATIONS!

✦

Best wishes to all for Health, Happiness and Success in the journey of life.

—Edith Nourse Rogers

Member of Congress

CONGRATULATIONS

to the

CLASS OF '57

DANNY MILLS

. . . finest in men's and boys' clothes

157-161 CENTRAL STREET

LOWELL, MASSACHUSETTS

GLenview 3-2814

Compliments of

AMES TEXTILE CORPORATION

LOWELL

pollards
OF LOWELL

for 120 YEARS
LOWELL'S FAVORITE
SHOPPING CENTER!

McKITTRICK HARDWARE CO.
Telephone GL 7-7953

Exclusive Distributor for
Barreled Sunlight Paints

60 FLETCHER STREET — LOWELL

Compliments of

Pease Motor Co.

After Graduation Save
A Portion of Each Pay . . .

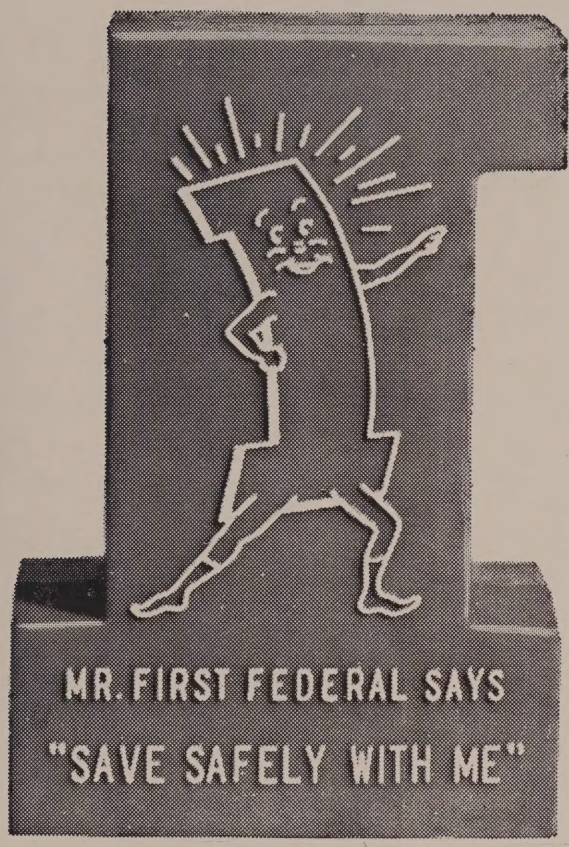

3% PER YEAR WILL BE ADDED
TO YOUR SAVINGS ACCOUNT

FIRST FEDERAL SAVINGS

TWO CONVENIENT LOCATIONS
15 HURD STREET and KEARNEY SQUARE

SHAWPRINT
CORPORATION

CHELMSFORD STREET

PAPER
BOXES

COMMERCIAL
PRINTING

Bring refreshment into play
have a Coke

"Coke" is a registered trade-mark.

BOTTLED UNDER AUTHORITY OF THE COCA-COLA COMPANY

BUILDERS SUPPLIES, INC.
1545 MIDDLESEX STREET
GL 2-3484

Lumber — Millwork — Paint

S. J. STEVENS, Prop.

ROCHETTE
JEWELRY

Watches - Diamonds - Gifts
Guaranteed Repairing

Complete Line of Greeting Cards

458 Merrimack St. GL 3-8084

We Salute You!

Congratulations and the best of luck! We at Loring are proud of the part we have had in helping to make your classbook a permanent reminder of your school years, recording with photographs one of the happiest and most exciting times of your life! We hope that, just as you have chosen us as your class photographer, you will continue to think of Loring Studios when you want photographs to help you remember other momentous days to come! When you choose Loring portraits, you are sure of the finest craftsmanship at the most moderate prices!

LORING STUDIOS

New England's Largest School Photographers

Compliments

of

FRED C. CHURCH & CO.

☆

DEPENDABLE INSURANCE

☆

24 MERRIMACK ST., LOWELL

DIAL GL 8-6838

Compliments of

A & P

CORRUGATED BOX

LOWELL

Compliments of

DEMOULAS SUPER MARKET

BRIDGE STREET
DUMMER STREET

LOWELL

Save with Security

IN ANY ONE OF LOWELL'S MUTUAL SAVINGS BANKS

DEPOSITS FULLY INSURED UNDER MASS. LAW

YOUR FUTURE

is in

YOUR HANDS

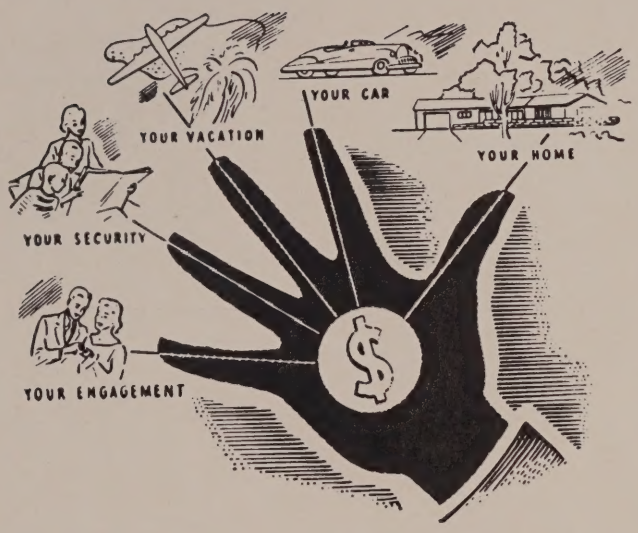

Safety has many visible forms of expression. The familiar traffic signals, the hydrant near your home, the police officer on his rounds—all these are for your safety.
A savings account in any of the Mutual Savings Banks of Lowell can be your own personal expression of safety and security. Saving now may mean your happiness later. Stop in today and open a savings account. It's fast, easy and convenient at the Mutual Savings Banks.

CENTRAL SAVINGS BANK
CITY INSTITUTION FOR SAVINGS
LOWELL FIVE CENT SAVINGS BANK
LOWELL INSTITUTION FOR SAVINGS
MERRIMACK RIVER SAVINGS BANK
WASHINGTON SAVINGS BANK

STODDARD'S BAKERY

99 MAMMOTH ROAD

GL 3-3421

Compliments

of

HARRY BASS INC.

~

166 CENTRAL STREET

DONALDSON'S

"On the Sunny Side of Merrimack Street"

GREETING CARDS FOR ALL OCCASIONS

Stationery — Leather Goods

Developing and Printing

Telephone GL 2-7521

LOWELL ACADEMY OF HAIRDRESSING

Directed by

NEWTON R. AKASHIAN

Teaching the Latest in Beauty Culture

METRO MUSIC CENTER

110 Central St. GLenview 5-5810

Headquarters for

Selmer — Saxes and Clarinets

Conn — Trumpets and Flutes

Olds — Trombones and Trumpets

Gibson Guitars — Slingerland Drums

Sheet Music and Lesson Books of All Publishers

DILLON

Bonded Cleaners

Compliments of The

LOWELL GAS COMPANY

COMMODORE BALLROOM

Thorndike Street in Lowell

D. T. SULLIVAN CO., INC.

Heating Lowell over half a century

1012 GORHAM ST. Tel. GL 4-7857

Best Wishes

from

MIDDLESEX SUPPLY CO.

100 MIDDLESEX ST. GL 4-7711

~

"Everything for the home"

CBS

SEMICONDUCTORS

. . . Think of your future

. . . Think of electronics

. . . Think of CBS-HYTRON

Manufacturers of
Electronic Tubes and Transistors

CBS – HYTRON

Semiconductor Operations
Lowell, Massachusetts

A Division of Columbia Broadcasting System, Inc.

Compliments of

THE LOWELL

ELECTRIC LIGHT CORPORATION

GL 4-1570

CENTRAL AUTOMATIC HEATING CO.

STEAM FITTING
GENERAL HEATING CONTRACTORS

452 Broadway
Ernest A. Dabilis Res. Tel. 3-6826

Compliments of

THOMAS J. SULLIVAN

MARTIN CLOTHES

CHEVROLET

AL LUNEAU CHEV. INC.
POST OFFICE GARAGE, INC.

FIRST IN SALES
BECAUSE SERVICE IS FIRST

PARTS — SALES — SERVICE

Appleton St. GL 9-9321 Lowell

SULLIVAN BROS.

Printers

Remember..

We are never *too busy*
to accommodate YOU
in an emergency!

95
BRIDGE
STREET

Auxiliary Plants

BOSTON

PAWTUCKET, R. I.

OCEANPORT, N. J.

TELEPHONE GLenview 8-6333